

Three Big Lottery Winners



\$10,000 SMILES — Oscar Glassman, proprietor of Marbach's Delicatessen at 221 Belleville Avenue, and his daughter wear \$10,000 smiles as he accepts a check for that amount from Peter M. Simmons (left), Deputy Director of the New Jersey State Lottery. Glassman sold the ticket which won a "Millionaire" prize for Mrs. Marie Wilson and her daughter, Elizabeth, of 113 Dow Street, Belleville. The Wilsons will receive their prize in \$50,000 annual installments until 1991.

On License Transfer

State Liquor Board Reverses Commission

The New Jersey Division of Alcoholic Beverage Control last Thursday reversed a decision by the Belleville Commission to grant a place-to-place transfer of the liquor license of the Villa Italia from 501 Washington Avenue to 369 Washington Avenue.

The appeal, which resulted from a February 22 meeting of the Board of Commissioners, was filed by Edmund A. Effenberger, owner of the

Princeton Bar and Grill at 91 Joramelon Street. At the meeting, the Board passed by a split 3-2 vote the resolution to approve the license transfer. Commissioners Mary Senatore, Robert Laterza and Vincent Strumolo voted in favor of Villa Italia, with Mayor Joseph McGreevy and Commissioner Michael Marotti voting against.

In challenging the transfer, Effenberger cited a town or-

dinance adopted in 1963 which prohibits transfers of liquor licenses to premises within 1250 feet of other licensed premises. Effenberger's establishment is approximately 284 feet from the proposed location of Villa Italia.

When the Board of Commissioners made their decision in February, they had said the same ordinance applied to the distance requirement to be waived in cases of "extreme hardship" on the part of the applicant.

The hardship pleaded by Anthony R. Beniciventi, and acknowledged by the Board of Commissioners, acting as the Municipal Board of the Alcoholic Beverage Control, was the lack of existing parking facilities on Washington Avenue. Beniciventi had said his restaurant at 501 Washington Avenue accommodates over 50 patrons and seats a dozen at the bar, but has no parking facilities. He also said the parking situation on Washington Avenue was becoming extremely limited. His new location would be part of a new motel complex which at present has no res-

(Continued on Page 9)

Senior Citizen Bus Outing Being Planned

The Belleville Recreation Advisory Committee has announced that plans are now being formed for a bus ride for the senior citizens of the town, including a trip to the shore and a dinner.

Any senior citizen who wishes to express their ideas about the excursion may contact Mrs. Patricia Verlan, secretary of the committee, at 759-9100.

Commissioners United Against All-night Store

Pathmark Policy Spurs Reaction

Support for an ordinance limiting store hours in Belleville is mounting among the Board of Commissioners in reaction to the decision of the Pathmark chain to open their stores, including the one on Belmont Avenue in the Silver Lake section, 24 hours a day.

Four of the five commissioners stated flatly they would vote for such an ordinance. Commissioner Michael Marotti declined to take a definite position until he reads the ordinance, but indicated that he supported some form of limitation.

The matter was brought up by Commissioner Robert Laterza, Director of Public Safety at a May 23 meeting of the Board, when he cited possible problems with police protection which the all-night hours would cause. At that meeting, Town Attorney John Scott was instructed to draw up the ordinance, to be presented at the next meeting on June 13.

There is already an ordinance prohibiting openings on Sundays and there was some speculation among commissioners that Pathmark was about to "test" that ordinance last Sunday. District manager Joseph Sinatra denied this and there was, in fact, no opening on that day.

William Pawson, a spokesman for the Pathmark chain, said "we abide by any local ordinances and will obey any ordinance that is passed in the future, but we hope to have an opportunity to be heard on this matter and we will send a representative to the commission meeting."

He added that the Pathmark chain has encountered "no real problems" from other municipalities where Pathmark has opened stores all night.

Laterza commented on the all-night openings, saying, "there are a number of other places in Belleville that would become involved in 24-hour openings, and in order to do the police work the way we have it set up, we'd have to put on extra patrol cars. There may be a problem with people having out-of-control cars around these stores. Of course, there's no way to tell if they would be undesirable, but there would have to be more police."

"I'm not saying that it's just Pathmark, but if we were to allow 24-hour openings, Belleville would be in danger of losing its suburban atmosphere."

Public Works Commissioner Mary Senatore said she opposed the policy because "it's unfair to the other businessmen in the area. The stores on Franklin Avenue are already hurting from Pathmark."

Public Affairs Commissioner Vincent Strumolo thought the idea was a detriment to the community, and said "When the good Lord created the earth, He gave us 24 hours, and I believe eight of them were meant for sleeping."

Mayor Joseph McGreevy called the policy "ridiculous. Who's going to go shopping at three or four in the morning? All it will do is create a problem with police protection."

Sunday at Seton Hall

Oberg, Peterson to Get Honorary Doctorates

Two officials at Clara Maass Memorial Hospital Belleville will be awarded honorary degrees at commencement exercises at Upsala College this afternoon at 4 o'clock.

Herbert V. Peterson of Montclair, trustee and vice president of the hospital, will receive an honorary doctor of science degree. Albin H. Oberg of West Caldwell, executive director of the hospital, will receive an honorary Doctor of Laws degree.

Peterson was a trustee at

Upsala for 10 years, serving from 1948 to 1954, during which time he was treasurer of the board, and from 1963 to 1969. He was made an honorary member of the board upon his retirement. Peterson is the retired vice-president of Hartol Petroleum, Inc., a subsidiary of Tenneco, Inc. of New York City. He is a trustee of the New Jersey Council of Churches and a former trustee and treasurer of the First Lutheran Church of (Continued on Page 3)

Next Week in Belleville

Fun-O-Rama Is Coming Up!

Nicholas Raimo, commander of the Barbone-Mosco Post of Belleville, has announced that plans have been completed for its annual Building Fund Festival and Fun-O-Rama which will open in Belleville next Monday and close on June 11th.

The last Festival sponsored by the post was held in June of 1962, on the General Motors Field on Franklin Street. The annual affairs of the post had to be discontinued due to the lack of land available in Town, since 1962. The first Festival held by the post was in August of 1955.

This year the Festival will open on the property of Pathmark Supermarkets property adjacent to the Railroad on

Belmont Ave., Belleville. Events during the week of June 5 to the 11 will be in operation from 6 to 11 a.m. all week and matinees will be held on Saturday and Sunday from 1-5 p.m.

There will be nine major rides; seven kiddie rides, and special attractions for everyone. Seven nights of fun, and refreshments and extra attraction this year will be the giant coaster.

As in the past the post will entertain orphans from various areas, Cerebral Palsy children, and children from the special classes of the Belleville School system. The post in the past has supplied the children with transportation, rides, refreshments



ANTI-RABIES vaccinations were a tremendous success in Belleville as the last day of the program occurred Saturday. Public Affairs Commissioner Vincent Strumolo watches as Dr. Martin Torres and Joseph Marino vaccinate Candy, a German Shepherd. This year, 1,461 pets were protected against rabies, free of charge. This was an increase of almost 200 over last year.

Crossovers Permitted

Polls Open Tuesday For Party Primaries

Belleville citizens go to the polls this Tuesday along with other New Jersey voters in a primary election that sees no contests locally, but holds interest as far as the battle for the Democratic Presidential nomination is concerned.

Also of interest are the possible side effects of last week's court order mandating that the primary be open to all voters, regardless of previous party affiliation. Formerly, Democrats had to vote the primary and Republicans in their own primary. The only way a registered voter could switch political parties was to skip voting in a primary election for a two-year period. The Federal Courts last week ruled that forcing a voter to wait two years in order to change one's political preference was "excessively too long."

The new ruling could benefit Congressman Peter W. Rodino, who represented Belleville for several years, but is now forced to run in a largely black portion of Newark and the suburbs as a result of a court-mandated redistricting plan. Rodino is involved in a four-way struggle with East Orange Mayor William S. Hart, Assemblyman George C. Richardson and William Komegay and could collect votes from independent and Republican voters now per-

mitted to vote in the Democratic primary.

Congressman Joseph G. Minchin is running unopposed for re-nomination in the 10th Congressional District, which now contains Belleville and former senator Milton A. Waidor likewise has no opposition for the Republican nomination, assuring a partisan battle between the two in November.

In the Presidential primary, Richard Nixon runs unopposed. For the Republican nomination, but the Democrats will choose between a slate of delegates for McGovern and an uncommitted slate. Representative Shirley Chisholm's name is the

only one appearing under the "Choice for President" column. Alabama Governor George C. Wallace is not represented on the New Jersey ballot.

The McGovern campaign in New Jersey will probably carry the momentum of the South Dakota's Senator's past victories, and in Belleville, McGovern workers have been particularly active in canvassing the town.

Senator Hubert H. Humphrey does not have his own slate of delegates, but on the ballot, the uncommitted slate is subtitled "Humphrey for President."

Belleville Democratic (Continued on Page 10)

Belleville Teachers Elect Weiss as Head

Jerome Weiss defeated incumbent Thomas Testa in the race for presidency of the Belleville Teachers Association in a mid-May election, it was announced this week.

Nova Babb, chairman of the election committee, said Weiss, a teacher in the guidance department of the junior high school outpolled Testa, who had held the post for the past year. Silvio Arminio, a special education teacher at the junior high school de-

feated Ralph Laconti in the election for vice-president, the office vacated by Weiss in his presidential bid.

Two incumbents were re-elected. Virginia Staetle, was re-elected as secretary and Michael Harvey, from School No. 2 as treasurer. Ernest Musmano also ran for the office of secretary while Harvey was unopposed.

Babb said over 300 teachers cast ballots in the election, held the week prior to May 15.

deeds of a civic organization are swept away into a corner and forgotten.

"Sometimes that good deed is one which brings a good bit of joy into the lives of those who have little joy."

Last week, the Barbone-Mosco Post No. 7 held their annual orphans day in General Motors Field. Not only did the good natured post invite many orphans, but they took the trouble and time to arrange the festivities for children in the special classes at school four and those children afflicted with Cerebral Palsy.

"The members of the organization paid for transportation in some cases and

paid for the refreshments for 427 children. To say that the children had fun would be an understatement. For the Cerebral Palsy children it was the first time that they had been invited out as a group.

"It is indeed laudable that members of much pride and interest in their community. This is one good deed which occurs annually and should not by any means be forgotten."

It would also be a good idea for the National legislature which sets aside various days honoring particular events to mull over a new day, one especially for orphans.

War Dead Honored

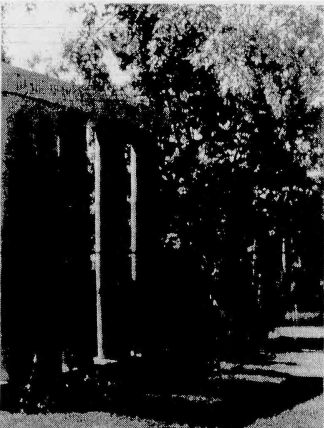

MAYOR JOSEPH MCGREEVY spoke at Memorial Day observances at the monument on Union Avenue on Monday, citing the "supreme sacrifice made by these soldiers to keep this country free." There were also ceremonies at Rutgers Street Bridge and Town Hall, where policemen and firemen laid a wreath to commemorate those public safety workers killed in the line of duty.

Belleville Post Hosting Essex VFW Sunday

Belleville will host the annual convention of the Essex VFW Auxiliary this Sunday. Members of the Younginger-Alden Post here in Belleville will meet with the Fourth District (Essex) of the VFW at noon Sunday. Then

District Commander Edward Mangold of Ocean Gate and Auxiliary District President Mrs. Parker Myron of Roseland, will preside. About 35 posts throughout Essex will be represented including delegates from 25 auxiliaries.

Tri-Chem Profit Up 30 Per Cent

Tri-Chem Inc. of Belleville reports its sales for the first quarter of the year were up 16 per cent. Saul Skoler, president, also reveals net earnings up 30 per cent over the same period last year. The

statistics were included in Tri-Chem's first quarter 1972 report to stockholders.

In actual dollars, sales were up \$1,851,757 from \$1,601,489, and earnings up \$141,142 from last year's \$107,741. Stockholders this quarter received a 29-cent dividend compared to last year's 23 cents.

"The first quarter was further highlighted by significant gains in the recruiting of new in-home salespeople," says Skoler. "Management is very optimistic about the future of the company and looks forward to continued progress in 1972."

Tri-Chem, the report notes, has no long-term debt, and as of March 31, had a net value of \$2,836,000.

Senate proponents of stiffer federal gun control have urged quick passage of the long-stalled legislation to ban small hand guns.

Senate proponents of stiffer federal gun control have urged quick passage of the long-stalled legislation to ban small hand guns.

National Americanism citation will be presented to John Crease, a member of the Newark Board of Education "for his untiring efforts in defense of our American flag flying alone in the Newark School System."

Nominations, elections and installation of officers for the VFW staff will also be made. A social, hosted by the Belleville VFW and Auxiliary, will conclude the event which is expected to attract about 300 persons.

34 Belleville Students Win in Montclair Honors

Thirty-four Belleville students have been named to the honors list at Montclair State College for the fall semester reports Dr. Walter L. Heilbroner, vice president for academic affairs.

Those from Belleville named include the following: Hedwig Atherton, 83 Hornblower Avenue; Michael Cuoco, 14 Harvard Place; Laurence Cocco, 44 DeWitt Avenue; Lynn Cocco, 11 Oak Street; Ann Conley, 18 Bremont Street; Darla Cali, 10 Spring Street; Ann Dwyer, 40 Essex Street; Carole Ferriol, 124 Overlook Avenue; Frank Fury, 22 King Street; Susan Fitzgerald, 23 Perry Street; and John Foster, 466 Greylock Parkway.

Also, Thomas Giordano, 17 Berkeley Avenue; Karen Gaschke, 49 Carpenter Street; Robert Hasal, 40 Cuzzo Street; Linda Hickman, 3 Union Terrace; Carol Klinek, 17 Cuzzo Street; Karen Lister, 152 Brighton Avenue; Margaret Lowther, 466 Greylock Parkway; John Mango, 91 Mary Street; Christine Mary Moore, 88 Rossmore Place and Josephine Maiorano, 85 Frederick Street.

Also Richard Nisoviccia, 75 DeWitt Avenue; Karen Naimy, 11 Prospect Place; Ann Newman, 27 Beverly Court; Kathy Partus, 157 Fairway Avenue; Michael Pignatelli, 33 Center Street; Linda Rudy, 24 Tiona Avenue; Deborah Schden, 53 Rutan Road; Jean Tremel, 449

Moro Wins Fellowship

Anthony F. Moro Jr. whose parents reside at 80 Walsessing Avenue, has been granted a fellowship by Arizona State University to pursue a doctorate in education.

Presently a teacher at Nutley's Lincoln School, and a driver education instructor at Nutley High, he was graduated in 1966 from Monmouth College with a B.A. degree. He was awarded a master's at Seton Hall University in 1968. He has also obtained post graduate credits at Montclair State and Seton Hall.

Moro is married to the former Felicia Raimondi of Long Branch and has a son Anthony, the third.

Dailey To Research Banking Economics

John P. Dailey of DeWitt Savings and Loan Association, Belleville, has been appointed to the 1972 Trends and Economic Policies Committee of the United States Savings and Loan League.

The appointment was announced today in Chicago by John P. Farry of Albert Lea, Minnesota, president of the League, which is the nationwide trade organization of the savings and loan business and represents approximately

4,800 savings associations and co-operative banks.

The objective of the Trends and Economic Policies Committee is to encourage the dissemination of factual and informed opinion on the policy phases of the savings and loan business, and the committee also serves as the coordinating committee for the broad research activities of the League.

Heart-Lung Course Starting Next Week

A course in heart-lung resuscitation begins next Wednesday at Clara Maass Memorial Hospital under the sponsorship of the Essex County Heart Association. Classes will be given Wednesday evenings June 7, 14, 21 and 28 between 8 and 10 p.m. Dr. Joseph Landoff will be the instructor. He will be assisted by Miss Marion Scawana, a registered nurse, and Paul Lipyanek.

Flea Mart Here This Saturday

Christ Episcopal Church will sponsor a Flea Mart and Auction this Saturday on the lawn at 393 Washington Avenue. The mart will be open from 10 a.m. to 4 p.m. Articles for sale will include furniture, antiques, jewelry, household goods, and select items of clothing. A refreshment stand will be run by the Vestry.

Public Service Intends To Ask For Rate Hike

Public Service Electric and Gas Company announced today that it intends to file a petition in mid-June with the New Jersey Board of Public Utility Commissioners requesting a total increase in electric revenues and \$28 million in gas revenues, an overall increase of about 10 per cent.

"The cost of supplying gas and electricity continues to rise," said Edward R. Eberle, president of the utility, citing increases in labor and maintenance costs, the price of materials, taxes, and the cost of obtaining money to finance a gigantic expansion program.

Bellin's CLIFTON SWIMMING CLUB

1016 MAIN AVENUE, CLIFTON, N.J. 07011
Phone 365-1209



RESERVE A PLACE NOW FOR YOUR FAMILY...

TO SWIM, PLAY & RELAX!

Admittance By Membership Only
Come in, phone or write for details
FAMILY AND INDIVIDUAL MEMBERSHIPS

This would include, free swimming, lessons, sports activities and lockers

City Pair's Drug Case To Jury

The case against Francisco Garcia Rodriguez, 35, of 5 Berkeley Place, Brooklyn, and Carmen Maria Mangual, 19, of 35 Culler Street in Newark, was referred to the grand jury May 24 from Belleville Municipal Court by Judge Edward Abramson.

The pair have been charged with possession of a stolen car, possession of a firearm and possession of narcotics. They were arrested May 22 by Patrolman Jerome Del Sorda of the Essex County Park Police. Bail has been set at \$10,000 for Rodriguez and \$1,000 for Miss Mangual.

Boys - Girls
5 - 14
Door to door
pick up

Day-Camp

CRESTMERE LAKE
RT. 23 POMPTON PLAINS

- LUNCH AVAILABLE
- SWIM INSTRUCTIONS
- FISHING-ALL SPORTS
- MINIATURE GOLF
- CHEER LEADING
- ARCHERY & TENNIS
- CREATIVE CRAFTS
- SUPERVISION BY TEACHERS & COACHES

694-1453

Approved by N.J. Board of Health

Director
WILLIAM FARKAS

WHEN IT'S EYEGLASSES YOU NEED

J. E. COLLINS

HAS WHAT YOU WANT

QUICK SERVICE

NO NEED TO TRAVEL TO N.Y.

Latest Fashion Frames

J. E. COLLINS

Optician

CALL 778-4662

22 BROADWAY/PASSAIC, N.J.

Hearing Aid Sales and Service

Mans Prescription: Filled in One Hour

Have Your RUGS AND WALL-TO-WALL CARPET CLEANED NOW

MEADS-MILLER CO.

Also see us for your

NEW CARPET • RUGS • LINOLEUM

Charge it

DISC CARD

master charge

BANKAMERICARD

Call 667-4305

143 Franklin Ave., Nutley

How to buy that dream car for cash and drive a better bargain!



There is nothing like the bargaining power of cash. And to help you make a better car deal National Newark & Essex now guarantees the cash before you go shopping.

It's easy. Stop at any of our offices or call 266-6557. Ask for a Pre-Approved Auto Loan. Once it's approved, you'll get a certificate that guarantees your cash is ready and waiting.

We'll hold the cash in reserve for up to ninety days while you shop for that dream car. Go to any dealer. Go to several dealers. Take your time to bargain, dicker. Trade on your own terms. When you've made the best possible deal let us know, we'll write the check.

Stop in today and get all the facts.

FREE FOR NEW CAR BUYERS! VALUABLE G.E. RADIO



Apply for your Pre-Approved Auto Loan before July 31. And when the loan is granted you'll have your choice of a handsome G.E. digital clock radio or powerful AM/FM portable. A valuable gift... yours absolutely free for prompt action.

*Gift offer limited to new car purchases only.

Garden State Farms DAIRY STORES

Check our window signs for specials on sale June 1 thru 3



ICE CREAM

Buy one half gallon at regular price (\$1.19) get another half gal., any flavor for

1/2 PRICE

SHERBET

Buy one half gallon at regular price...get a pint, any flavor

FREE

FRUIT DRINKS

Buy one half gallon at regular price...get another half gal., any flavor for

1/2 PRICE
Plus Deposit

ICE MILK

Buy one quart at regular price (.69), get another quart, any flavor for

1/2 PRICE

Extra Special sale! Our Own FRESH EGGS!

MILK-BUTTER-EGGS-ICE CREAM-COTTAGE CHEESE-BAKED GOODS

OPEN 10 A.M. TO 10 P.M. SEVEN DAYS A WEEK

Garden State Farms
DAIRY STORES



NATIONAL NEWARK & ESSEX BANK
A MIDLAND BANK

Member F.D.I.C.

Clara Maass Officials Seton Hall Recipients Of Honorary Doctorates

(Continued from Page 1) gram at Clara Maass.

Montclair. Oberg, a 1949 graduate of Upsala, now is completing 20 years of service in the field of hospital administration in New Jersey. Last September under his directorship the Continuing Care Center was dedicated, the latest milestone in the construction pro-

Oberg who resides in West Caldwell, received the Mary McGaw Award for leadership and scholastic achievement in 1951 from Northwestern University and was Alumnus of the Year at Upsala in 1961. He has had articles published in numerous professional journals.

SCHOOL FAILURE CAN BE PREVENTED

POOR SKILLS CAUSE MOST SCHOOL PROBLEMS. GIVE YOUR CHILD A CHANCE TO SUCCEED NEXT YEAR. BRING HIS SKILLS UP TO PAR WITH HELP FROM EBRONIX, NOW AND THROUGH THE SUMMER.



Home tutoring to fit summer plans.

Carefully supervised programs, designed from test results, assure that your child will make rapid improvement in reading or math. His confidence, study habits and interest in learning will grow too.

Make this the most important summer your child ever had. Call now for information. Testing without fee.

ebronix
LEARNING CENTERS

667-7074
500 Franklin Ave.
Nutley, N.J.

YOU BUY MORE FOR LESS AT TOWNE

Fri., Sat., & Sun Specials

Both Only
1 lb. of
Lean Juicy
Roast Beef \$2.29

1 pt. of Home made gravy

1 lb. of
Lean
Roast Pork \$2.23

1 lb. of
Hard
Salami \$1.74

1 lb. of
Italian
Prosciuttini \$1.89

All Specials By The Full
Pound Only

Pick Up Your FREE
Catering Brochure
FREE PARKING
Open 365
Days A Year

Towne

DELICATESSEN
650 JORALEMON ST.
Cor. Franklin Ave., Belleville
PL 9-9870

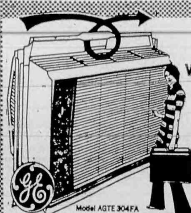

CARRY-COOL

World's Lightest Room Air Conditioner

43 pounds! Just pick up and carry it wherever cooling is needed! 115-Volt, 7 Amp. Plug into any adequate appliance outlet! Only 10% "deep" Automatic Thermostat! Luggage-type handle! Lexan® Moulded Outer Case won't rust, peel or chip! Easy-Mount Slide-Out Side Panel!

Regular
Low Price!
OTHER GE MODELS
UP TO 32,000 BTU'S

\$99.95*

WANNER'S

Refrigerator • Televisions • Washers • Dryers

188 CHESTNUT ST.

NUTLEY

READY TO SERVE — Belleville Lions maintained its reputation as a leading service club ready to help at a moment's call when members responded to North Essex Child Guidance Clinic, Donald A. Ross (left), Lions presents, \$125 check to Joel Kannengieser, teacher-director at the clinic, to cover purchase of a large, covered sandbox.

Lions Club Donates Sandbox To Clinic

The playground of the therapeutic nursery school at the North Essex Child Guidance Clinic will be much improved by the addition of a large, covered sandbox, to be purchased with a check given by the Lions Club of Belleville, according to Ralph H. Casale, vice president of the board of trustees.

Play therapy as well as specialized education are parts of the program for the two and one-half to five year old

boys and girls in the school. Those accepted for the program indicate early developmental and/or emotional problems such as lack of speech, difficulty in sleeping or relaxing, hyperactivity or, on the other hand, a state of being withdrawn and inability to respond to others. Some may seem to exist in a world of their own.

Joel Kannengieser, teacher-director of the nursery school, expressed great satis-

faction that at least four of the children currently enrolled in the nine-month old school will "graduate" at the end of the term. This means that they will be ready to enter regular nursery schools or kindergartens according to their ages.

Nursery Committee members of the board of trustees from Belleville include Mrs. Ann Robinson and Mrs. Robert Underwood.

Scholastic Gourmet Buffet Presents BHS Awards

A successful scholastic awards buffet was held in the cafeteria at Belleville High School, May 25. Over 700 students and parents attended.

The invocation "was given" by Ralph Correll, coordinator of student activities and the flag salute was led by Marty Goor newly elected president of the Belleville High School Key Club. Music was provided by a string ensemble of Belleville High's Music Department under the direction of Mr. Louis Kösmann.

Arrangements for the buffet, decorations and distribution of awards were made by Mrs. Ricky Mauriello, secretary of the guidance department.

Emil Meyer and staff provided a gourmet style buffet.

The following awards were presented:

Tri-Town Business & Professional Women's Group Scholarship to Eileen Marin and Susan Ventura presented by Mrs. Angelo Marone; Catholic Daughters' Scholarship to Mary Jo Dillon, presented by Mrs. Joseph Tremel; Rotary Club Scholarship to Margaret Buckland presented by Robert Cook; Home & School Association Award to Robert Drake, presented by Mrs. R. Purdue.

Elks' Leadership Contest Award to Mark Stabinski and Lynn Hosley presented by Don Grencock and Peter McDonald; Belleville Foundation Grant to John Ardell presented by Henry Lewis; American Legion Awards to Robert Longo and Robert Cohen presented by Patrick Lee and Anthony Mariano.

Belleville Education Association Award to Larry Degenshein presented by Thomas Testa; Kiwanis Awards to Larry Degenshein, and past graduates, Jean Nickarino, Karen Gashke and Michelle Anckon presented by Cornelius Vandezwan and Pat Barbone; Bausch and Lomb Award to Donald Kowalski, presented by Nova Babb; Home Economics Award to Jackie Isaacson

presented by Mrs. E. Anogli; Art Awards to Lyn Hosley, Nancy Black and Mary Grace Macaluso, presented by Miss Bonnie Cook; Auto Mechanics Award to David Pere and Robert Mazza, presented by Victor DePaauw.

Monard Dedication, Joann Dominick, Mary Ann Brindisi, and John Westlake to Raymond O. Smith; Medical Club Award to Jackie Isaacson and Gerilyn Capanear presented by Mrs. E. Roble; Bamberger's Scholastic Award to Jonathan Marotti, presented by Tom McDermott; George T. Less Science Award to Donald Kowalski, presented by Raymond O. Smith; John F. Kennedy Citizenship Award to August La Luna, Key Club Award to Susan Revell, William Hamilton, James Com-

Now to meet Tonight On Women's Rights

The National Organization for Women (NOW) Essex County Chapter will hold a public "Speak Out" session tonight at 8:30 at Upsala College Chapel, East Orange, New Jersey.

NOW in cooperation with the International Ladies Garment Workers Union, American Civil Liberties Union, Planned Parenthood, New Jersey Medical Women's Association and the American Jewish Congress of New Jersey will attempt to rally support for legislation which makes Abortion a woman's right to choose.



**Pharmacy
Footnotes**

Vincent
Cozzarelli
Reg. Ph.

Did you know how important posture is to the correct functioning of the inner organs? The liver, for example, which is usually held in place by a suspensory ligament, may be pressed downward and forward by poor posture which will create a congestion in both liver and gall bladder. Poor posture may also affect the functions of the pancreas and the stomach as well as the intestines and kidneys. These are just a few of the reasons why good posture means good health.

Immediate attention to prescriptions and friendly courteous assistance are just a few of the reasons why you should make ROSSMORE PHARMACY, 338 Washington Ave., 739-1256, 739-1968 your regular drug store. We are Medicare and Blue Cross Approved. Complete camera and film department. Open 9AM-10PM Daily, 9AM-9PM Sundays.

HELPFUL HINT:
To get more juice out of lemons, put them in hot water for five minutes before you squeeze them.



THE JUNE BARRETT DANCE RECITAL will be held at the Belleville Senior High School on Saturday June 10th at 8:00 P.M. This year the ballet classes will present The Sleeping Beauty Ballet in 3 acts. Pictured above from left to right are Geraldine Palmisano as Princess Aurora, Louise Meo as the Lilac Fairy and Rebecca Loftus as Carabosse, the evil fairy. The story will be told in pantomime and dance. Carabosse, the fairy, casts her spell upon Princess Aurora. The Lilac Fairy, to save the life of the princess, puts her and the whole palace to sleep for one hundred years to be awakened by a handsome prince.



CALL FOR FREE
HOME SURVEY
429-8122-3
IF NO ANSWER
MI 3-0505



HOMEOWNERS!!
ALLSTATE
CARRIES A COMPLETE
LINE OF

BUSTER CRABBE
IN-GROUND
and CENTURY
ABOVE-GROUND
SWIMMING POOLS

ALLSTATE
POOL CO. OF BELOOMFIELD, INC.
219 BROAD STREET
BLOOMFIELD, N.J. 07003

AUTHORIZED
BUSTER CRABBE
DEALER IN ESSEX COUNTY
Member of Chamber of Commerce
Member of Better Business Bureau - 10 Years Experience

family growing?



make room with a Home Improvement Loan

**SECURITY
NATIONAL BANK**

Kingsland Office
437 Kingsland St.
661-5121

Harrison St. Office
213 Harrison St.
661-5110

Nutley, N.J.

Offices in Newark and opening soon in
Hanover Township
Member F.D.I.C.

TO: Consumer Loan Dept.
SECURITY NATIONAL BANK
437 Kingsland St.
Nutley, N.J. 07110

Please send me an application for:

☐ Home Improvement Loan
☐ Auto Loan
☐ Personal Loan

Name

Address

City State Zip

You can borrow
up to
\$5,500.
5 Years to pay!

The Belleville Times

News

The Only Newspaper in the World Interested in Belleville

Published Every Thursday at 246 Washington Avenue
Belleville, New Jersey, 07109, by The Belleville Times-News
Telephone (201) 759-3200

Annual Subscription Price \$7.00

FRANK A. ORECHIO, Publisher
JOHN J. BUNEVICH, News Editor

'Vote-Switching' at Primary Election

A three-judge panel ruled unconstitutional last week the present state election law preventing a person from switching political parties in a primary contest for 36 months. The court ruled the law was too broad in scope. The judges directed the office of State Attorney General George F. Kugler, Jr. to notify the county boards of election to restrain election workers from preventing persons from voting in any party primary.

The decision was handed down by U.S. Third Circuit Court of Appeals Judge John J. Gibbons and U.S. District Judges Clarkson Fisher and Lawrence A. Whipple. In their opinion the judges stated, "We can see no reason why New Jersey requires a voter to wait until two subsequent primary elections have passed after casting a primary vote before a voter in this state can switch parties."

The decision should materially help the re-election chances of incumbent Congressman Peter W. Rodino, Jr. Republican admiring of Rodino now can vote in the Democrat primary.

The vote-switching decision also should

be of help to former Vice President Hubert Humphrey's effort to score a victory against Senator McGovern. Republican admirers of Humphrey now could vote for their hero without giving up their right to continue in the future as a Republican.

The court decision should swell the primary vote.

For our part we believe vote switching is a good thing. There are some states that permit the practice and on balance the voting results of those states usually have served the best interests of the state and the nation.

We like the ruling and we hope the New Jersey Legislature adopts legislation permanently permitting citizens to vote in primary elections according to their dictates.

Frank A. Orechio

Ideas to Combat Boredom

More and more firms are turning to innovative work rules and working schedules to fight boredom among workers and create a better bond of feeling between employers and the parent company, plus greater efficiency.

One of the new ideas is the summer practice of giving workers Friday afternoons free. That is usually accomplished by having them report to work earlier on the other four days, either half hour or one hour earlier. Another idea is to offer workers a four-day work week if they wish to work four ten-hour days or four nine-and-a-half-hour days. (The four-day week

has proven the most popular innovation of all according to a study of the trend in Massachusetts.)

Firms have found that absenteeism is reduced by such plans, morale greatly improved and production often increased—thereby increasing profits. Generally speaking, smaller firms with 200 or fewer employees have adapted to the new trend most quickly and successfully. But it seems reasonable to assume more and more business firms, small and large, will take advantage of the mutual benefits inherent in such plans, which can also improve the nation's business-labor atmosphere.

Death for The Crows

One of the nation's best-known racing drivers was recently killed in a crash at Indianapolis while practicing and another competitor there afterward criticized the United States Auto Club's new rule allowing the wings of the race track to be higher and wider, thereby increasing speeds.

While Jim Mulloy was dying in the hospital, race driver Wallyallenbach told a reporter speeds have gotten too high, that the new wings at Indianapolis, which will increase speeds further, should be eliminated. Dallenbach said something

should be done to save humans, car engines (which cost about \$25,000 each) and cars.

As Dallenbach says fans can't tell the difference between cars going 160 and 180. "I don't think we need speeds of 190 m.p.h. here or anywhere else," Dallenbach said.

The East Brunswick, New Jersey, veteran is to be commended for his courage in speaking out. The desire for thrills, the craving of fans for excitement and danger, has already cost the lives of too many drivers.

Seems Only Yesterday

Bamberger's Warehouse Nearly 25 Years Old

By Elaine Auerbach

One Year Ago

Belleville was ordered by the State Department of Environmental Protection to demolish Hendricks Dam and lower the soil level of the Second River to alleviate flooding conditions in Bloomfield. The state's instructions were a result of a formal complaint filed by the Town of Bloomfield which charged Belleville with narrowing the stream by dumping debris in it.

A taxpayer's suit to determine once and for all whether Michael Marotti's position as a Belleville Police Detective was a conflict of interest with his duties as a town commissioner was suggested by former Councilman James R. Golden. Golden told The Times that he was initiating such action, but he said he would help residents who were interested in getting the matter to court. Marotti had drawn severe criticism from several people, including Commissioner Mary Senatore, for remaining in the Police Department after winning a Commission post in the May election.

Five Years Ago

Following the Belleville High School Band's triumphant return from Canada, the group was invited to participate in the Miss America Beauty Pageant in the fall. The communication was received by Robert A. Wing, band director, who intercepted a letter from the assistant director of the pageant. Wing said that the band would accept the offer to appear at the event.

The movement to halt county government from erecting a vocational school on the land in the Soho section of town continued to grow. Members of the Bellwood Park Homeowners Association, a flourishing group who were in opposition to the plan, were intensifying their efforts to obtain signatures on petitions which vigorously condemned the construction of the building on property which had been allotted solely for the use of Soho Hospital. The Town Council had sent a resolution to the county censuring the school plan.

Ten Years Ago

The Board of Education tabled a resolution to extend a contract with Dr. Felix McCormick, educational consultant, to continue work in connection with multipurpose rooms at Schools One and Two. Mrs. Norma McCool said that the Board would make its own study of the situation and then proceed according to its findings. "School Four is a Blemish in our school system," said Mrs. McCool, "and we should know exactly what is going on."

Wilford Yudin was to be installed as president of congregation Ahavath Achim. Also to be installed were: Dave Robbins, first vice-president; Lou Chaiken, second vice-president; Nathan Weiss, treasurer; Henry Creditor, financial secretary; Don Tuchman, corresponding secretary, and Mrs. George Sosin, recording secretary.

Fifteen Years Ago

The Town Commission accepted an ordinance paying \$59,000 for water mains in the Tulon developments. The ordinance, which had been tabled at a previous meeting of the board, received its strongest opposition from Commissioner Robert Gross, who stated that the town shouldn't pay for the water, but rather that the company should.

Twenty-Five Years Ago

News leaked out that L. Bamberger and Company was planning to construct a large warehouse in the Silver Lake section of Belleville. At a commission meeting, two men had conferred secretly with the board prior to its regular meeting. It was reported on good authority that one represented Bamberger's and the other Thomas Edison, owners of the property. The Newark department store was interested in.

Public Safety Director Noll announced that a survey would be undertaken in Belleville concerning the possibility of extending parking meters on Washington Avenue from Mill Street to Greylock Parkway, with the exception of a short block between Essex Street and Division Avenue. Noll appointed Captain Ken Smith to head a committee which would check several systems used in surrounding communities.

Finance Director Williams criticized persons who had been buying town-owned property and using it for speculation. Williams said that the town was only too willing to give a purchaser as much of a "break" as permissible. He commented that he did not like to see the land bought and then resold for a couple of hundred dollars profit.

Forty Years Ago

A second fire within two months caused considerable damage to the left and roof of the barn at Lampert's Dairy at 482 Joramoun Street. A previous fire had damaged two milk trucks. Fireman Harry White was overcome with smoke at the blaze and had to be revived by his companions who carried him from the building.

Charles L. Steel Jr., principal of Belleville High School, announced that the June graduating class would number approximately 125. There was an increase of sixteen over the class of 1931, which had numbered 109. Mr. Steel said that all indications pointed to a class of 150 graduates in 1933 and 200 in 1934.

Fifty Years Ago

Twenty members of the Christian Endeavor Society of the Reformed Church attended a picnic and inspection given by the C.E. Union at the Fresh Air Home near Roseland.

Health Commissioner and Mrs. W.B. Watson and Charles Watson motored to Atlantic City for the holiday.



By Assemblyman Carl A. Orechio

A Few Initial Impressions From a 'Freshman' in Trénton

With my first session coming to a close, I would like to very briefly tell you of some of my experiences as a legislator representing Assembly District 11—C which comprises Belleville, Nutley, Bloomfield, Montclair, Verona, Glen Ridge. I am sure everyone is aware we got off to a very slow start having had a problem organizing the Assembly. Recognizing the problem and in an effort to get the show on the road, our Republican leadership took the bull by the horns and arranged, with the cooperation of a few Democrats, to finally and formally organize the Assembly. In this 1972-1973 Legislature, there are 24 Republican and 16 Democratic Senators. In the Assembly we have 40 Democrats, 39 Republicans and one Independent.

Since then and up to this date, the Legislature has introduced about 2500 bills. The mere introduction of a bill does not mean much until and unless the sponsor asks that it be moved out of committee. The committee at that point studies the bill and if it feels the bill is in the best interest of the citizens of the state of New Jersey, it will release the bill for a floor vote or in the alternative, will offer amendments.

If the bill is passed in the Assembly, it goes to the Senate where the same procedure is followed. If it is approved in the Senate, it then goes to the Governor for his signature or veto.

Insofar as I am concerned as a freshman Assemblyman, I have, to date, introduced 25 bills. Among the bills I have introduced are the following:

- Tenants Bill of Rights Law
- School Districts — Optometrist requires Licensed Cars
- Lesser Violation
- Travel Agencies — Regulations
- Mandatory Rubella Vaccinations
- Parental Obligation
- Liquor Prohibited — Institutions
- Explosives Act
- Nutley Volunteer Fire Department Appointment
- Municipal Police & Firemen — Residency
- Municipal Traffic Regulation
- Redistricting
- School Budgets — Itemize
- School Crossing Guards — Examination
- Consumer Protection
- Prohibit Motor Vehicle Parking — Private Property
- Adoption
- Publication of Tax Assessments
- Motor Vehicle Sales Contract
- Municipal Tree Removal
- Bill to Create Second & Third River Flood Control Commission
- Prohibit State Income Tax
- Create Commission to Study Elimination of Toll Booths — Garden State Parkway
- Identifying Sr. Citizen Buses
- Commission to Study Pre-school Programs
- Handicapped Children Program

I have asked for movement of every one of these bills. The four months that I have served, have been very interesting, challenging, exciting and very often extremely frustrating. Unfortunately, quite a number of the legislators, like myself, are freshmen and it seems some of them must think they are on T.V. or radio because it appears they are putting on some kind of a show — very often being repetitious or repeating what another Assemblyman has already said — or speaking for the benefit of the press. More often than not, the press does not carry their comments and they are just wasting an awful lot of time.

Because of a very busy schedule and wanting to get as much work done as possible, the Speaker will very often put on the board what he thinks are non-controversial bills, resulting very often in long and needless debates along party lines.

At our May 11th session, we had 80 bills on the board to be voted upon. We managed to vote on 18 of them including an Appropriations bill for over \$2,000,000,000. This bill alone took four hours of debating before it was finally passed, the vote being 42 to 7 with 41 required for passage.

The Assembly did not adjourn until 9 p.m. We were advised that this session would end on May 18, the day our Governor made his recommendations regarding the tax policy commission's report. It is my further understanding that after a number of hearings are held on his subject throughout the state, the Legislature will be convening again in June, at which time the governor expects it to vote for some form of tax reform.

It is my intention to continue to write about some of the things that happen in Trénton. I will appreciate hearing from anyone who has any thoughts about any legislation that will improve our way of life as citizens and taxpayers.

I would appreciate hearing from you also on any matter being considered by the Legislature. For example, in recent weeks, I have received many letters having to do with the proposed tuition increase, the abortion bill, the public employees' "right to strike" bill, busing, rent stabilization, mandatory Rubella Vaccination, etc.

Until next time.....
Let me hear from you.



by Frank A. Orechio

MY FLIGHT SCHEDULES required me to go to Boston last Friday and to Fort Lauderdale I switched from Eastern Airlines to Northeast. Senior Stewardess Nancy Mulligan, New York based, was aided by Lorraine Di Sabato who was an extra flying out of Miami. I must say the Northeast service these girls provided was more than satisfactory. Lorraine Di Sabato is a hazel-eyed, brunette beauty who was runner up in the Miss Miami Airlines Contest held in February. At the JFK stopover Lorraine returned to the plane with tears of joy in her eyes for she had learned that President Nixon had approved the merger of Northeast Airlines with Delta, one of the most prosperous airlines in the world. The merger permits Lorraine to visit her boyfriend in Houston without any airline cost since Delta flies into Houston from Miami. Lorraine plans to marry Jim York, Houston's right-handed pitching ace.

GOVERNOR WILLIAM CAHILL'S "Master Plan for Tax Reform" which includes the levy of a statewide real estate tax, a personal income tax and a takeover of costs to operate local school systems at the state level has been the subject of favorable and critical reviews.

A critical presentation was made Tuesday night at a public forum held in the Nutley Town Hall sponsored by Essex County Senator James Walkwork and Assemblyman Carl A. Orechio. One of the principal responses came from Hoffmann-La Roche Administrative Vice President Walter W. Weller, Jr., a C.P.A. and a fiscal expert enjoying a national reputation.

Because of the importance of the topic, this week this column reproduces the com-

Cahill's Tax Plan Could Scare Away Big Business

by business through local real estate tax cuts.

"Let's take a look at our situation — after extending the increase in the corporate income tax, the extension of the sales tax to previously exempted areas, the increase in the corporate personal property taxes, and the so-called 'reduction' in real property taxes, we can honestly say that our company's taxes to be paid within the state of New Jersey will increase by about 25 percent. If the reductions in the real property tax is taken away this increase then becomes about 30 percent. Since we are concerned here about multi-millions of dollars, we think you will have to agree with us that this can hardly be called a 'windfall.'"

"Further, part of the Governor's recommendations include a corporate income tax measure referred to as the 'sales through-back rule.' The rule would cause businesses that are selling products to customers in states other than New Jersey to incur a corporate income tax increase in the state of New Jersey. This type of income tax allocation factor has been utilized in one state to my knowledge, and is being fought through the courts. We believe it is a bad tax legislation because the businesses and corporations in this state will study tax structures of other states, and if they find by qualifying in those states they can pay less taxes there than the equivalent New Jersey tax, then that is exactly what many will do. This would then discourage New Jersey businesses."

"If we were to add this 'sales through-back tax' to those we have already mentioned, our increase would then be about 40 percent. If other businesses and corporations find themselves in the same position as we do, you can imagine the economic impact that this tax package will have all over the state of New Jersey.

We realize that the tax structure of our

state must be changed and certainly recent court decisions have reaffirmed this belief. However, when it appears that in changing this structure we are shifting the tax burden almost entirely to the business community, then we should not be surprised if this results in economic hardships for business, and possibly to many taxpayers. This type of economic impact may cause businesses to relocate and discourage new businesses from moving into the Garden State. Furthermore, austere company budgets, caused by these tax increases, might result in additional unemployment.

"In conclusion, I would like to state that my colleagues and I are in favor of the restructuring of the New Jersey taxes and support the concept of improved services and an equitable tax structure. However, we would like to suggest the following changes in the Governor's 'Tax Package.'"

1. Reduce the proposed increase of the New Jersey corporate tax.
2. Abolish the New Jersey Gross Receipts Tax.
3. Eliminate the "Through back rule" in regard to the New Jersey corporate income tax.
4. I have identified that particular measure as a bad tax legislation in my remarks.
4. Restudy the tax on leased property to see that it is equitable for all types of business.

"We understand that the complete gubernatorial Tax Package is encompassed in S-3 and S-4 constitutional amendment resolutions. Of these only a very few are available, so that the New Jersey citizens know of all the ramifications that these bills might have on individuals, corporations and businesses. If there are other measures and changes that we would like to comment on or recommend at a later date, we shall be happy to participate in one of the public hearings to be held around the state."

Two Guys

1947-1972
SILVER ANNIVERSARY CELEBRATION

Two Guys
One Complete Book Is WORTH **225** IN TRADE IN ANY DEPT. INCL. FOOD

TRADING STAMPS
FREE WITH EVERY FOOD PURCHASE

*Sorry, we are not allowed to give stamps or redeem stamp books on alcoholic beverages, cigarettes or liquid milk.

EVERYDAY LOW FOOD PRICES!

CAMPBELL'S TOMATO SOUP 10 1/2 oz. can **10¢**

CRISCO SHORTENING 3 lb. can **89¢**

FLAVOR ICE PACKAGE OF 24 **79¢**

WELCHADE GRAPE DRINK 32 oz. cans **4 99¢**

CRISCO OIL 24 oz. btl. **55¢**

BATHROOM TISSUE 4 pk. **43¢**

HERSHEY CHOC. SYRUP 16 oz. can **21¢**

SKIPPY CREAMY PEANUT BUTTER 18 oz. jar **63¢**

CAMPBELL'S CHICKEN NOODLE SOUP 10 1/2 oz. can **89¢**

POP ICE 6 PK. **25¢**

300 FT. ROLL
HANDI WRAP **49¢**

CARNATION 10-1 QT. ENVS.
Non-Fat Dry Milk **1 19**

VALUABLE COUPON
Toward the purchase of
BUY 3, GET 1 FREE
CAMAY
COMPLEXION SIZE
3.5 OZ.
4 for 39¢ WITH COUPON
One coupon per customer. Good thru Sat., June 3, 1972.

VALUABLE COUPON
Toward the purchase of
15¢ OFF
WITH THIS COUPON
DISH DETERGENT
22 OZ.
39¢ WITH COUPON
GOOD ONLY AT TWO GUYS. One coupon per customer. Good thru Sat., June 3, 1972.

VALUABLE COUPON
Toward the purchase of
15¢ OFF
WITH THIS COUPON
TIDE DETERGENT 84-OZ.
\$1.12 WITH COUPON
GOOD ONLY AT TWO GUYS. One coupon per customer. Good thru Sat., June 3, 1972.

VALUABLE COUPON
Toward the purchase of
25¢ OFF
WITH THIS COUPON
CARNATION COFFEE-MATE 16 OZ. JAR
39¢ WITH COUPON
GOOD ONLY AT TWO GUYS. One coupon per customer. Good thru Sat., June 3, 1972.

USUAL FINE TRIM
SIRLOIN STEAK **99¢** lb.

WE SELL ONLY U.S. GOV'T GRABED CHOICE BEEF

GOV'T INSPECTED
FRYING OR BROILING CHICKENS **26¢** lb.

Cut or Split **33** LB.

FRESH & LEAN GROUND CHUCK **97¢** lb.

HYGRADE'S ALL MEAT FRANKS **69¢** lb.

GOV'T INSPECTED QUARTERS WING ON CHICKEN BREAST **37¢** lb.

CHICKEN BREAST **67¢** lb.

GOV'T INSPECTED THIGH ON CHICKEN LEGS **57¢** lb.

CHICKEN LEGS **37¢** lb.

HYGRADE'S BACON (DELUXE) **69¢** lb.

SMOKED PICNIC PLYMOUTH ROCK FRANKS **69¢** 12 oz. pkg.

SWIFT PREMIUM FRANKS **79¢** lb.

HYGRADE'S ALL MEAT FRANKS **89¢** lb.

U.S.D.A. CHOICE LONDON BROIL **1 07** lb.

THICK CUT SHOULDER **1 07** lb.

CHUCK STEAK **47¢** lb.

U.S.D.A. CHOICE

TOP ROUND STEAK **1 37** lb.

U.S.D.A. CHOICE TOP SIRLOIN STEAK **1 37** lb.

U.S.D.A. CHOICE THICK CUT ROUND LONDON BROIL **1 57** lb.

U.S.D.A. CHOICE BONELESS SHOULDER STEAK **1 27** lb.

U.S.D.A. CHOICE SWISS STEAK BOTTOM **1 27** lb.

SALE TODAY thru SAT.

Two Guys COUPON
SAVE 20¢
TOWARD THE PURCHASE OF ANY PKG. OF FRESH MEAT KEARNY STORE ONLY
One coupon per customer. Good thru Sat., June 3, 1972.

DON'T BE MISLED

Our trim saves you money! Check what you buy! Two Guys butchers trim your meat so you get less bone and fat. There can be a big difference between two steaks that weigh the same. At Two Guys, the tail and excess fat on our tender T-bone steaks are removed, so you get more steak. Compare, and eat better for less!

PROGRESSO SALE!

BEANS **5 99¢** 20 oz. cans

SOUPS **4 89¢** 20 oz. cans

MINESTRONE, LENTIL, MACARONI & BEAN, CHICKARINA

IMPORTED ITALIAN W/BASIL PEELED TOMATOES **39¢** 35 oz. can

Two Guys BAKERY SALE!

ROUND OR SQUARE WHITE BREAD **4 89¢** 1 lb. 6 oz.

LARGE 8 INCH PINEAPPLE PIE **39¢**

ROUND OR SQUARE HAMBURGER OR HOT DOG **29¢** PKG. OF 8

ROLLS **29¢** PKG. OF 12

DONUTS **55¢** LARGE PKG. 50-125

POTATO CHIPS **49¢** 10-12 OZ. BAG

FRESH DAIRY DEPT.

GLASS NO DEPOSIT ORANGE JUICE **69¢** 1/2 gal.

HOMOGENIZED MILK **57¢** 1/2 GALLON CARTON

CHIFFON SOFT MARGARINE **89¢** TWO 1/2-LB. TUBS

TEMP-TEE WHIPPED CREAM CHEESE **39¢** 8-OZ. CUP

WELWICH NEW BARREL PICKLES **49¢** QT. JAR

PRODUCE DEPARTMENT

GOLDEN RIPE BANANAS **11¢** lb.

GARDEN FRESH SWEET CORN **10 68¢** 10 bags for

CAIFORNIA ICEBERG LETTUCE **18¢** LARGE HEAD

200 SIZE BAGGED FOR **69¢**

GARDEN FRESH CALIF. LEMONS **3 89¢** CELLO CARTONS

SLICING TOMATOES **3 89¢** CELLO CARTONS

APPETIZING DEPARTMENT

PICNIC STYLE TIVOLI IMPORTED HAM **69¢** lb.

IMPORTED JARLSBERG SWISS CHEESE **59¢** 1/2 lb.

CASE PORK ROLL **99¢** lb.

ALL WHITE MEAT RICH'S TURKEY ROLL **79¢** 1/2 lb.

RATH GENOA SALAMI **89¢** 1/2 lb.

CHUCK STEAK **47¢** lb.

U.S.D.A. CHOICE

TOP ROUND STEAK **1 37** lb.

U.S.D.A. CHOICE TOP SIRLOIN STEAK **1 37** lb.

U.S.D.A. CHOICE THICK CUT ROUND LONDON BROIL **1 57** lb.

U.S.D.A. CHOICE BONELESS SHOULDER STEAK **1 27** lb.

U.S.D.A. CHOICE SWISS STEAK BOTTOM **1 27** lb.

COUNTRY KITCHEN RONZONI EGG NOODLES **4 99¢** 16-oz. BAGS

BUTONI 20% PROTEIN SPAGHETTI, LINGUINE, Thin Spaghetti **5 95¢** 8-oz. boxes

VALUABLE COUPON
Toward the purchase of
22¢ OFF
WITH THIS COUPON
PALMOLIVE DISH DETERGENT
3.5 OZ.
59¢ WITH COUPON
GOOD ONLY AT TWO GUYS. One coupon per customer. Good thru Sat., June 3, 1972.

VALUABLE COUPON
Toward the purchase of
15¢ OFF
WITH THIS COUPON
LIPTON POLY BAG ICE TEA MIX
10/1.75 OZ.
1.75 WITH COUPON
GOOD ONLY AT TWO GUYS. One coupon per customer. Good thru Sat., June 3, 1972.

VALUABLE COUPON
Toward the purchase of
7¢ OFF
WITH THIS COUPON
HUNT'S MANWICH OR B.B.Q. 15 1/2 OZ. CAN
1.12 WITH COUPON
GOOD ONLY AT TWO GUYS. One coupon per customer. Good thru Sat., June 3, 1972.

VALUABLE COUPON
Toward the purchase of
10¢ OFF
WITH THIS COUPON
COMET CLEANSER BATHROOM BUNDLE 4-PK.
4.35 WITH COUPON
GOOD ONLY AT TWO GUYS. One coupon per customer. Good thru Sat., June 3, 1972.

TWO GUYS TRADING STAMP
ONE BOOK SPECIAL
YOUR BOOK SAVES **6 99** TOWARD THE PURCHASE OF

GIFT DEPT.
10-PC. COFFEE SET
1 coffee pot, 1 covered sugar bowl, 1 creamer, 4 mugs. With rock. **51** PLUS ONE FILLED TWO GUYS TRADING STAMP BOOK.

Two Guys COUPON
SAVE 20¢
TOWARD THE PURCHASE OF ANY PKG. TWO GUYS **White Paper Plates**
One coupon per customer. Good thru Sat., June 3, 1972.

Two Guys COUPON
SAVE 20¢
TOWARD THE PURCHASE OF ANY POUND OR MORE OF **BUTTER**
KEARNY STORE ONLY. One coupon per customer. Good thru Sat., June 3, 1972.

Two Guys COUPON
SAVE 20¢
TOWARD THE PURCHASE OF ANY PKG. OF **ICE CREAM**
KEARNY STORE ONLY. One coupon per customer. Good thru Sat., June 3, 1972.

Two Guys COUPON
SAVE 20¢
TOWARD THE PURCHASE OF A PKG. OF 2 LB. **KRAFT VELVEETA**
KEARNY STORE ONLY. One coupon per customer. Good thru Sat., June 3, 1972.

WEEKLY BONUS SPECIAL
"AIRWICK" SPRAY DISINFECTANT
9-OZ. SIZE **38¢**
WITH A FOOD PURCHASE OF 10¢ OR MORE HOUSEWARES DEPT.

Two Guys FOOD SUPERMARKETS **KEARNY 175 PASSAIC AVE. (RIVER ROAD)** **OPEN DAILY 9:30 A.M. TIL 10 P.M. OPEN SUNDAY* 10 A.M. TIL 6 P.M.** ***For Sales Allowed by Law**

We reserve the right to limit quantities. Not responsible for typographical errors. Prices effective thru Sat., June 3, 1972.

SOCIAL AND CLUB NEWS OF COMMUNITY INTEREST



CONGRATULATIONS — The 15th annual Presentation of Volunteer Service Awards was held recently at Clara Maass Memorial Hospital School of Nursing Auditorium. Mrs. Elizabeth Fox, director of Volunteer Services, presented 135 awards to the adult volunteers who have contributed thousands of hours of service to the hospital serving in many valuable capacities. Mr. B. Thomas Aitken, member of the Hospital Board of Trustees and chairman of the Board of Peoples National Bank & Trust, Belleville, extends congratulations to Mrs. Julia Huemer, 16,000 hours, Mrs. Evelyn Koehler, 10,000 hours and Mrs. Clara Byrnes, 100 hours of volunteer service.

School Association Installs Officers

The regular meeting of the Home School Association took place May 16. Officers installed for the 1972-1973 school year include Mrs. George Veniero, president; Mrs. Ralph Estelle, vice president; Arthur Pico, 2nd vice president; Mrs. Arthur Del Muro, corresponding secretary; Miss Celeste Cincera, recording secretary and Mrs. Pica, Treasurer.

Following the installation, a catered supper supplied by the parents was served.

Youth & Drugs
William Cahn, president of the National District Attorneys Association, told a Senate hearing recently that young people, 15 to 25, are most adversely hooked on barbiturates and amphetamines.

Frank Pesveye Is Elected To New Post

Mr. Frank C. Pesveye was elected to serve on the New Jersey Hospital Association Board of Trustees Jack W. Owen, President of the New Jersey Hospital Association announced recently.

Mr. Pesveye is a member of the Clara Maass Memorial Hospital Board of Trustees since 1965 has been active in numerous civic and professional organizations. He was formerly special assistant to the president of Peoples Trust of N.J. and Sales Promotion Manager of Public Service Electric and Gas Co. He is now executive vice president of Creative Communication Associates, Inc. and is a member of the Board of Directors of Raritan Valley National Bank. Mr. Pesveye is a faculty member of the School of Public Relations of the N.J. Bankers Association, member of the Budget Review Committee of the N.J. Hospital Association and Executive Committee member of the Northwest Essex T.B.R.D. League.

Mr. Pesveye is a graduate of the School of Commerce of N.Y. University and served on its evenings division faculty for 30 years.

This is the first time that a member of a hospital's Board of Trustees has been elected to serve on the Board of Trustees of the N.J. Hospital Association. Mr. Pesveye and his wife the former Evelyn Terrell reside at 126 Satterthwaite Avenue, Nutley.



AWARDS FOR SERVICE — Mrs. Donna Priore, secretary of Volunteer Services at Clara Maass Memorial Hospital, presents service awards to Albin H. Oberg, executive director, and several student volunteers receiving pins are from left, Ellec DeChiaro, 50 hours, Lillian DeLaccio, 250 hours, Mona Gazzo, 250 hours and Jeffrey Goodfriend, 100 hours.

Student Volunteer Awards Given For Service To Local Hospital

Over 200 parents, relatives, and friends attended the Student Volunteer Awards Ceremony held at Clara Maass Memorial Hospital, Belleville recently. Miss Elizabeth Fox, Director of Volunteer Services, presented awards to 106 students, who during the past year, have contributed many hours of service after school, during week-ends and holidays as well as on their summer vacation period.

These high school students, Nurse to Win Honor At Playbo Club

A nurse in the Caldwell-West Caldwell Public Schools, Mrs. Eleanor Grunberg, will be receiving the annual award from the New Jersey Optometric Association for her endeavor to change the terminology from color blind to color deficient.

fourteen years or older, have given thousands of hours of service in such areas as escorting patients, delivering mail, fruit bowls and flowers, assist in central service, at the information desk and in clerical work.

50 hours: Janice Ameo, Roseanne Amoroso, Patricia Bradley, Rosemary Candore, Margaret Coughlin, Ellen De Chio, Jean Marie DeLuca, Sharon Freda, Patricia Guarcia, Elaine Hamilton, Mary Kazanian, Gloria Kelly, Rosemary Matten, Jan Pitera, Jacklyn Serrattelli, Barbara

Smith, Barbara Stefanczyk, Pamela Touch, Margaret Trabucco, Kathy Warnasch, Robert West, Monica Zenobi, Patricia Lister; 100 hours: Mary Baker, Bonnie Berkowitz, Joan Cassin, Marianna Castellano, Cynthia Esposito, Kathleen Freitag, Patricia Freitag, Jeffrey

Goodfriend, Marianne Guerra, JoAnn Raimo, Janice Raimondi, Debbie Van Orner, Beverly Wanchio, 250 hours: Claire Davis, Lillian De Laccio, Maryann DeMeo, Mona Gazzo, Deborah Ilaria, Nancy Kilien, Suzanne Liloia, Janet Lillore, Donna Maurello, Susan Ryan;

500 hours: Cynthia Kelly, Victor Rozycki, Candy Stripe Caps (200 Hrs. of Ser.), Ann Marie Dobiowski, Patricia Dolan, Sharon Dunsky, JoAnne Servidio.

The Time Machine! WITTNAUER "2000"

AUTHORIZED DEALER
MDO-LONGINES
ZODIAC-SEIKO
HEUER-TIMEX
BULOVA-ACCUTRON
CARAVELLE

NUTLEY WATCH SHOP
Paul DeVenuta
216 Franklin Ave.
(At Centre St.)
Nutley 687-2251

TAKE A 2 MILE RIDE ON THIS MINIATURE STEAM RAILROAD

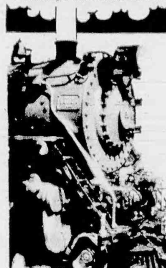

SWITCHES-SIDINGS-SIGNALS
TURNABLES-BRIDGES AND
DIESEL LOCOMOTIVES



FUN FOR EVERYONE
C&S RAILROAD
BECKER FARM LIVINGSTON AVE.
IN ROSELAND, N. J. 07068
CHARTER TRIPS AVAILABLE
Write or Call for Information: 201-226-2003

SCHEDULES
HOURS
10:00 to 12:00 P.M.
1:00 to 3:00 P.M.
4:00 to 6:00 P.M.
MEMORIAL DAY
SATURDAY MAY 6
JUN 3 & 4 (LAST DAY)
WEDNESDAYS
MEMORIAL RECORDING
8 AUGUST

UNDER 12 YEARS 75¢
12 YEARS AND OVER 90¢
The price per person includes a charge

SERVICE AWARD PIN — Mrs. Donna Priore, secretary of Volunteer Services at Clara Maass Memorial Hospital, presents Rita DeVita of Newark with her service award pin for completing 200 hours. Candy stripe cap was also presented. Other student volunteers from Newark who received awards are Debbie Lombardi and Rosemary McGee, 100 hours and Mary Beth Oelkers, 50 hours.

Family Night Sponsored By School Group

The Home and School Association of School No. 10 sponsored a Family Night on Thursday evening, May 18 in which the students and their families got together for a fun-filled night of entertainment.

To begin the show, the 5th and 6th grade choir performed several selections led by Mrs. Ann Chaleman. Mr. Conrad Woyce of Conrad's Marionettes then presented his production of The Runaway Rocket which took place in the school auditorium.

Following the puppet show, everyone gathered on the school grounds where hot dogs and soda were on sale.

Car Inspection Hours
Extended For Montclair
Director Ray J. Manni today announced the Montclair Motor Vehicle Inspection Station will be open Tuesday evenings until 8 p.m., beginning this week.

The station had been operating Monday through Saturday, 8 a.m. to 5 p.m., and Thursdays until 8 p.m.

"We are extending Montclair's hours of operation to accommodate motorists who previously used our East Orange Station," Manni explained.

Alane Schreier On Dean's List

Miss Alane Schreier, 133 Smallwood Avenue, has completed her sophomore year at the Eastman School of Music of the University of Rochester on the Dean's List.

Miss Schreier, a music education major, while actively engaged in several symphonic music groups at Eastman, also found time during the year for extra curricular activities as well. As a result, she has been elected vice president of the Eastman Sigma Theta Chapter of the Sigma Alpha Iota Sorority and vice president of the Eastman Chapter No. 50 of the Music Educators National Conference for the coming year.

In addition to these two newly acquired positions, Alane has been nominated for state officership of the Music Educators National Conference. She is looking forward to her Junior year at Eastman with much anticipation.

Warm Water Increases Life Of Cut Flowers

You can enjoy cut flowers in your home for a longer time if you give them proper care, advises William F. Munk, senior county agricultural agent of Essex County.

If the flowers appear a little wilted cut the ends off the stems and place them in warm water that is about 100 to 110 degrees before you arrange them.

It's not necessary to use a thermometer. Water that feels warm is about right.

Munk also suggests using a flower preservative. Such a mixture contains dextrose or Sucrose, a material to acidify the water, and a material to control the growth of micro-organisms in the solution. Your favorite florist or garden center should have a preservative.

By using it you won't have to change the water as frequently, says Munk.

Relax LUXURIOSLY yet informally at

EDGEWATER MOTOR INN
in the heart of
St. Lauderdale, Florida



• King size heated pool
• Private boat dock
• Shuffleboard
• Street parking
A fully furnished 1-bedroom apartment in Ft. Lauderdale's finest motor inn for only \$89.50 per week for 4 people, maid service not included. Stores across the street. Half block from beach. Rooms, efficiencies, larger apartments available.
Write for rates and folders today.
EDGEWATER MOTOR INN
2800 East Las Olas Blvd. • Ft. Lauderdale, Florida
Phone (305) 525-3348



MOMMY!

LADY JANE
HAS THE CUTEST
WATERNITIES
556 BLOOMFIELD AVE.
BLOOMFIELD CENTER
(2 Doors Past Center Theater)



DON'T GET MARRIED.

before SEEING
Our outstanding line of
Round or Copperplate Engraved

INVITATIONS

Personalized
Matches, Ashtrays,
Stirrers
Lowest Prices!
Wedding Favors
Bridal Shower
Favors
Latest Styles!

Serafino Printing Co.
542 Washington Avenue, Nutley, N.J.
Open Fri. Night 10-9 754-0571

Personally, we don't care what you think about phone service.

True False

On the contrary, we do care what you think about our service. And every month we call thousands of phone customers throughout the state to find out.

We want to know if you get a dial tone fast enough, if your calls go right through, and whether you can hear and be heard every time you call.

We talk to people who've recently had a phone installed or

repaired to find out if the work was done on time and to their liking. And whether or not we were courteous and seemed to be interested.

What have you been telling us? That there are still a few trouble spots needing extra work. But that service in other areas is generally good. We'll be working to improve that, too. Because to our way of thinking, being good

isn't good enough. If you've never been asked for your opinions, and would like to let us know how you feel about any aspect of our service, drop us a line. Send your letter, or a postcard, to Customer Service, Room 1702, New Jersey Bell, 540 Broad Street, Newark, New Jersey 07101.

We'd like to hear from you.

New Jersey Bell

Let your kids go and grow at a "Y" resident camp this summer.

For boys, 8-16 yrs.
CAMP KIAMESHA
in the Kittatinny Mountains

For girls, 8-16 yrs.
CAMP MAC DONALD
on the Border of Stokes State Forest

Swimming, boating, archery, crafts, horseback riding, hiking in the clean air of beautiful Sussex County.
For information, call or write
CAMPING SERVICES BRANCH YM-YWCA
600 Broad Street, Newark, N.J. 07102
(201) 624-5620

SOCIAL AND CLUB NEWS OF COMMUNITY INTEREST

JoAnn Hackos Earns Doctorate In English



Mrs. JoAnn Hackos

Mrs. Jo Ann Hackos, daughter of Mrs. Mary Burde Torre of 4 Moore Place, received her doctor of philosophy in English literature from Indiana University, Bloomington, Indiana, on May 5. A 1964 graduate of Belleville High School, she attended the University of Rochester, N.Y. and received her B.A. and M.A. degrees from Indiana University where she graduated Summa Cum Laude.

Mrs. Hackos resides in Mt. Pleasant, Michigan, where her husband Dr. William Hackos is on the faculty of Central Michigan University. They are the parents of two sons, David and Nathan.

Card Party Tomorrow At Vets' Hall

A Dessert Card Party will be held on Friday, June 2, 1972, in the Disabled American Veterans' Hall, 251 Washington Avenue, Belleville, by the DAV Women's Auxiliary.

Chairman Commander Francis Cupo has promised a gala evening with prizes galore. Tickets may be purchased any evening after Bingo or at the door. Ticket chairman is Mrs. T. Accomando, prizes Mrs. S. Petrucci, Refreshments Mrs. A. Marone, and Mrs. S. Pisano. The men's division will handle all decorations. In keeping with Memorial Day, the theme is, "Red, white and blue."

THE FRIENDLY HOTEL WARREN
ON THE OCEAN SPRING LAKE, N.J. 07782
PRIVATE BEACH • GORGEOUS VIEW
COUNTRY CLUB • TENNIS • 24 HRS. RESTAURANT • ACTIVITIES • WONDERFUL FOOD
ATTRACTIVE RATES
Write for Brochure
FREE CAR PARKING
OPEN JUNE 25 1972



DINING AND DANCING — Mr. and Mrs. Charles Ashe of Belleville enjoy the pre-cocktail refreshments at the annual Clara Maass Guild Dinner-Dance which was held recently at Wayne Manor. Mrs. Ashe was chairlady of the reception committee for the fund raising event.

Nutley High School Class of '62 Plans Reunion

The Nutley High School Class of 1962 is planning a 40th reunion on September 22, 1972 at the San Carlos Restaurant in Lyndhurst. The Reunion Committee has been unable to locate the following people. Anyone who may know the present address of any of these people (or their parents) is requested to forward it to Mrs. Maria Toto Edlstein, 11 Clarence Ave., Elberon, New Jersey or call (201) 222-9406.

Joey Blum, Jeffrey Anderson, Claire Bernier, Carole Brenne, June Butler, Allan Cole, Carole Depiro, Rosalie Di Nola, Kathleen De Rosa, Robert Delian, Carol Decker, Ernest Evangelista, Catherine Fama, Robert Friday, Joan Fusaro, Judith Goldstein, Pam Kearney, Richard Koll, Barbara Lamb, Patsey Leno, Helen Mulvihill, John Narucki, Janice Nolan, George Scaturro, Peter Schiefer, Elaine Schrek, Diane Schwartz, Charles Scilleri, Robert Scott, Barbara Seokins, JoAnne Tauriello, Phyllis Trumolatti, Sam Uglierolo, Jean Vander Wende, Sheila Young, Sandra Vander Vere.

It's easy to voice an opinion before one knows much about the subject involved.



Miss Laurie Long



Miss Kimberly Long

Belleville Sisters Enroll At Katharine Gibbs

Miss Laurie Campbell Long and Miss Kimberly Joyce Long, daughters of Mr. and Mrs. Frederick L. Long of 393 Washington Avenue, have been accepted at Katharine Gibbs School in New York for the fall semester.

Both are enrolled in the two year liberal arts secretarial course. Laurie, a graduate of Belleville High School, attended the American Academy of Dramatic Arts, New York City.

Kimberly is a student at Belleville High School.

For over 60 years, Katharine Gibbs graduates have achieved worldwide status as executive and administrative secretaries.

Spray Now To Control Destructive Peach Rot

Brown rot is one of the most destructive peach diseases in this area. But fortunately for the peach lover, the research plant pathologists at Rutgers University have an answer for the disease.

Experiments have been conducted for many years to determine not only the best chemical to stop brown-rot, but also the most effective time to apply the sprays.

The disease does not rot the fruit until it is almost ripe, and this might lead you to believe that sprays are most important during mid-summer. But research has proved that the disease gets its start when peaches are in blossom, according to Mr. William F. Munk, senior county agricultural agent of Essex County.

Commercial peach growers

start brown-rot sprays early in the spring. They apply the first one when pink color first appears in the blossom. Additional sprays are put on every 3 or 4 days during the blooming period.

Disease control sprays can then ease off until peaches start to mature, but you must resume sprays at that time.

Mr. Munk says that caption applied according to schedule will assure a good commercial crop of peaches.

And even if you have just one or a few trees, the Rutgers spray schedule will assure a good crop for you.

Ask your Essex County Agricultural Extension Service, 900 Bloomfield Ave., Verona, New Jersey 07044, for the free instruction sheet, "Peach and Nectarine Spray Schedule for New Jersey Home Orchards."

Right here at **MIAMI BEACH** all the fun at a price you can enjoy!

Directly on the ocean Private Beach Swimming Pool Air-Conditioned, heated Coffee Shop Cocktail Lounge Self Service Laundromat Free Self parking at your door Pool Table Shuffleboard Free golf next block 24-HOUR SWITCHBOARD SERVICE

Whispering Palms Resort Motel

Conveniently Located—Just minutes to all day or night activities—Directly on the ocean Write or Call for Brochures and Rate Charts D. J. Clark—Owner-Manager Phone 305-947-2613

12901 COLLINS AVENUE, MIAMI BEACH, FLA. 33160



MEDAL FOR SERVICE — Miss Mary Connolly of 136 DeWitt Avenue is shown receiving the Bishop Bernard J. McGuade Medal for Distinguished Service from **Mrs. Thomas G. Fohy**, president of Seton Hall University during commencement exercises in South Orange. Miss Connolly, assistant to the executive dean of the South Orange campus, was cited for "her loyalty and dedication to her responsibilities."



IN NEW POST — William E. Medford, re-elected Essex Chapter chairman of the American Red Cross, congratulates Robert B. Reilly of Belleville, right, on his election as assistant treasurer of the Red Cross group at the chapter's 6th annual meeting.

House Plants Really Thrive Under Fluorescent Lights

You can grow decorative plants in your home, even in dark corners, by adding fluorescent light to your planter. The trick is to know how much light to use, and when and how to water and fertilize the plant.

Most of the foreign language books at Newark are fiction and general literature. The Children's and Schools Department offers books in 15 languages, and is especially strong in Spanish, Portuguese, French, German and Italian titles.

The foreign language collection is supplemented each year with the purchase of 800 to 1,000 books in addition to donations from individual and groups. Last year nearly 600 volumes in Portuguese were donated to the Newark Library by the Gulbenkian Foundation through the Portuguese Consulate.

Books in foreign languages can be borrowed by any person holding a Newark Library card. And any branch and public library in the state can request a three-month bulk loan of 25 to 30 books in one language.

According to James E. Bryan, Director of Newark Library, the foreign book collection answers real needs of New Jersey residents.

The criminal is a criminal whether he is rich or poor, regardless of what society failed to do for him when he was young.

Place the planter, where the temperature during the day is about 70 degrees and 65 degrees at night. Avoid hot or cold drafts. Watering and fertilizing will depend on the type of plant you have.

Ask for Extension Bulletin no. 337 entitled "Care of House Plants", and also for G-187-en-

itled "Indoor Gardens with Controlled Lighting." Address your request to the Essex County Agricultural Extension Service, 900 Bloomfield Avenue, Verona, New Jersey 07044.



NICK MATTIA

Carpet Manager

Wall-To-Wall CARPETING

Room-Size Rugs

Tiles • Vinyl Linoleum

95 CLAY ST.

Newark, N.J. 07104

(201) 485-0600

17-Piece Deluxe Cutlery Set

Complete set only \$9.95 plus tax & ship.

Stainless Steel Blades Guaranteed to Stay Sharp For 30 YEARS

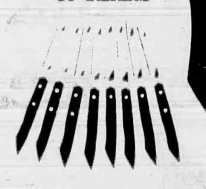

Yes, you get all 17 super-sharp knives for only \$9.95! Deluxe set includes all the knives you need for food preparation, carving and serving—shipped direct to you from the manufacturer in Solingen, West Germany! You would normally expect to pay \$2 each for knives of this quality and handsome design. This big 17-piece set of imported Cutlery is actually guaranteed not to need sharpening for 30 years from date of purchase! Order TODAY. Supplies limited.

MAIL ORDER MART, Dept. 16 2701 Stirling Rd., Suite 132 Monroe, Louisiana 71201

Please send me the 17-piece imported knife set. If I am not completely satisfied, I will return it within 10 days for a full refund.

Name _____ Address _____ City _____ State _____ Zip _____

DON'T MOVE-IMPROVE LUMBER & building supplies

PLY-GEMS ABITIBI AND BOISE CASCADE PANELING

TILE SAND BRICK CEMENT ETC.

ROOFERS

100 WASHINGTON AVE. NUTLEY

667-7000

INSULATION

OUTTERS

BRICKLAYERS

FLOORING

PLASTERERS



VIOLA

100 WASHINGTON AVE. NUTLEY

667-7000

INSULATION

OUTTERS

BRICKLAYERS

FLOORING

PLASTERERS

SOCIAL AND CLUB NEWS OF COMMUNITY INTEREST



Miss Lyn O'Neill

Katharine Gibbs Has Accepted Lyn B. O'Neill

Miss Lyn Barbara O'Neill, of 33 Division Avenue, has enrolled at the Katharine Gibbs School in Monclair for the One-Year Secretarial Course beginning in September.

Miss O'Neill, the daughter of Mr. and Mrs. Charles Joseph O'Neill, Jr., is a student at Belleville High School.

For over 60 years Katharine Gibbs graduates have achieved worldwide status as executive and administrative secretaries.

DOG OBEDIENCE CLASSES IN NUTLEY

Exclusive trainers for the Humane Societies.

8 Lesson Course **\$25**

For All Breeds ENROLL NOW FOR SUMMER COURSE

N.J. Dog College

687-2393

Joseph W. Schlafline

A second child, a son, Joseph William was born to Mr. and Mrs. Thomas J. Schlafline of Middlesex, April 4 at Clara Maass Memorial Hospital. Birth weight was 9 pounds, 8 ounces. He joins Tracie 2½ Mrs. Schlafline is the former Glenda Porter daughter of Mr. and Mrs. William H. Porter of Commerce, Georgia. Mr. Schlafline son of Mr. and Mrs. Schlafline of 33 Adelaide Street is a carpenter with Hoffmann-La Roche, Nutley.

Madison W. Horn

A first child, a son, Madison William was born to Mr. and Mrs. John I. Horn of Kearny, April 6 at Clara Maass Memorial Hospital. Birth weight was 8 pounds, 1 ounce. Mrs. Horn is the former Madelyn Ayres daughter of Mr. and Mrs. Madison Ayres of 113 William Street. Mr. Horn son of Mr. and Mrs. William Slavic of 109 William Street is a Stationary engineer with Westinghouse, Newark.

Kimberly DiMiceli

A first child, a daughter, Kimberly was born to Mr. and Mrs. John Di Miceli of Kearny, April 7 at Clara Maass Memorial Hospital. Birth weight was 5 pounds, 3 ounces. Mrs. Di Miceli is the former Suzanne Nadeau daughter of Mr. and Mrs. Gerard Nadeau of 52 Hornblower Avenue. Mr. Di Miceli of Nutley is supervisor of computer operators with Lightolier Corp., Kearny.

Marie Coviello

A second child, a daughter, Marie was born to Mr. and Mrs. Bruno Coviello of 110 Brighton Avenue, April 30 at Clara Maass Memorial Hospital. Birth weight was 7 pounds, 4 ounces. She joins Alex 14 months. Mr. Coviello is a chef with Three Guys from Italy.

Jacqueline M. Budenas

A third child, a daughter, Jacqueline Michelle was born to Mr. and Mrs. John G. Budenas of Nutley, April 8 at Clara Maass Memorial Hospital. Birth weight was 6 pounds, 10 ounces. She joins John Matthew 3½ James Michael 2½ Mrs. Budenas is the former Margaret Smith daughter of Mr. and Mrs. Matthew Smith of Toms River formerly of Belleville. Mr. Budenas son of Mr. and Mrs. John Budenas of Belleville is an English teacher at Franklin School, Nutley.

John Bongermimo Jr.

A first child, a son, John Jr. was born to Mr. and Mrs. John Bongermimo Sr. of Newark, April 15 at Clara Maass Memorial Hospital. Birth weight was 8 pounds, 13 ounces. Mrs. Bongermimo is the former Valerie Polci daughter of Mr. and Mrs. Janilio Polci Sr. of Newark. Mr. Bongermimo son of Mr. and Mrs. Erasmo Bongermimo of Ginoia, Italy is a printer with Mattia Press, Belleville.

Michael P. Butler

A first child, a son, Michael Patrick was born to Mr. and Mrs. Ronald Butler of 471 Joralemon Street, April 23 at Clara Maass Memorial Hospital. Birth weight was 6 pounds, 1 ounce. Mrs. Butler is the former Maryann Hrubash daughter of Mr. and Mrs. George Hrubash of Nutley. Mr. Butler son of Mrs. Catherine Butler of Nutley is a computer programmer with Blue Cross - Blue Shield, Newark.

Loren D. Brown

A first child, a daughter, Loren Demontay was born to Mr. and Mrs. Douglas Brown of 22 Cortlandt Street, April 23 at Clara Maass Memorial Hospital. Birth weight was 7 pounds, 5 ounces. Mrs. Brown is the former Linda Charles daughter of Mr. and Mrs. John Charles of Belleville. Mr. Brown is in the service.

Brian E. McTigue

A first child, a son, Brian Elmer was born to Mr. and Mrs. Brian C. McTigue of 21 Clinton Street, April 27 at Clara Maass Memorial Hospital. Birth weight was 8 pounds, 3 ounces. Mrs. McTigue is the former Diane Taylor daughter of Mr. and Mrs. Elmer Taylor of Belleville. Mr. McTigue son of Mr. and Mrs. John McTigue of Brooklyn New York is a foreman with Hertz Rent-A-Car, Newark Airport.

Vincent Thomas Jr.

A first child, a son, Vincent Jr. was born to Mr. and Mrs. Vincent Marrone Sr. of 86 Cedar Hill Avenue, April 29 at Clara Maass Memorial Hospital. Birth weight was 8 pounds, 1 ounce. Mrs. Marrone is the former Marian Anderson daughter of Mr. and Mrs. Arthur Anderson of Harrison. Mr. Marrone son of Mr. and Mrs. Dominick Marrone of Belleville is an office worker with Belleville Scale & Equipment Co. The baby's great grandmothers are Mrs. George Steiner of Harrison Mrs. Pearl Anderson of Milwaukee, Wisconsin and Mrs. Vincenza Rizoli of Belleville.

Robert J. Pugliese Jr.

A first child, a son, Robert John was born to Mr. and Mrs. Robert J. Pugliese of Nutley, April 30 at St. Barnabas Medical Center. Birth weight was 5 pounds, 13 ounces. Mrs. Pugliese is the former Patricia Mancione daughter of Mr. and Mrs. Charles Mancione of Continental Ave. Mr. Pugliese son of Mr. Emidio Pugliese of Nutley is with Sally's Auto Parts, Nutley.

Matthew J. and Paul H. Szep

Twin sons, Matthew Joseph and Paul Henry were born to Mr. and Mrs. Edward J. Szep of Bloomfield, May 1 at Clara Maass Memorial Hospital. Birth weights were 7 pounds 10 ounces. They join Carole 5½, Edward 4. Mrs. Szep is the former Carole Gelling daughter of Mr. and Mrs. Henry G. Gelling Sr. of Edison. Mr. Szep son of Mrs. Helen E. Szep of 29 Berkeley Ave. is art director with Barbetta-Miller Advertising, Fairfield.

Tracy L. Monterosa

A second child, a daughter, Tracy Leigh was born to Mr. and Mrs. Ralph Monterosa of 20 Mt. Pleasant Avenue, May 1 at Clara Maass Memorial Hospital. Birth weight was 6 pounds, 13 ounces. She joins Carrie Anne 2. Mrs. Monterosa is the former Ruth Ann Christopher daughter of Mr. and Mrs. John Christopher of Nutley. Mr. Monterosa son of Mr. and Mrs. Ralph Monterosa of Nutley is a Salesman with Hoffmann-La Roche.

Michael C. McCree

A first child, a son, Michael Christopher was born to Mr. and Mrs. Frank McCree of 16 Cuozzo Street, May 2 at Clara Maass Memorial Hospital. Birth weight was 8 pounds, 1 ounce. Mrs. McCree is the former Jeanne

Parisi daughter of Mr. and Mrs. Ribelle Parisi of Maplewood. Mr. McCree son of Mrs. Sara McCree of Bloomfield is a teacher in Franklin Elementary School, Bloomfield.

Michelle L. Iannini

A second child, a daughter, Michelle Joy was born to Mr. and Mrs. Frederick Iannini of Lyndhurst, May 4 at Clara Maass Memorial Hospital. Birth weight was 6 pounds, 5 ounces. She joins Frederick Jr. 3½. Mrs. Iannini is the former Joy Ross daughter of Mr. and Mrs. George A. Ross of Jefferson Street. Mr. Iannini son of Mr. and Mrs. Frederick A. Iannini of De Witt Avenue is a truck driver with Sun Oil Company, Newark.

Tina M. Farah

A first child, a daughter, Tina Marie was born to Mr. and Mrs. John Farah of 145 Garden Avenue, May 6 at St. Barnabas Medical Center. Birth weight was 7 pounds, 11½ ounces. Mrs. Farah is the former Angie Gangemi Newark.

Louis Stelato IV

A second child, a son Louis IV was born to Mr. and Mrs. Louis Stelato III of 143 Academy Street, May 10 at Clara Maass Memorial Hospital. Birth weight was 7 pounds. He joins David 2. Mrs. Stelato is the former Mary Ann Vilopoto daughter of Mr. and Mrs. Adolph Vilopoto of Paterson. Mr. Stelato son of Mr. and Mrs. Louis Stelato Jr. of Belleville is a self-employed carpenter.

Philip A. Fisher

A second child, a son, Philip Anderson was born to Mr. and Mrs. William P. Fisher of Bloomfield, May 10 at Hospital Center at Orange. He joins Laura Ann 1½. Mrs. Fisher is the former Suzanne Wilson of Orange.

Stephen W. Fisher

A first child, a son, Stephen Wayne was born to Mr. and Mrs. Dennis Fisher of North Arlington, May 12 at Clara Maass Memorial Hospital. Birth weight was 6 pounds, 11 ounces. Mrs. Fisher is the former Linda Teal daughter of Mr. and Mrs. John B. Teal Sr. of 42 Honiss Street. Mr. Fisher son of Mr. and Mrs. John W. Fisher of North Arlington is a fireman with Public Service Electric & Gas Company, Kearny Generating Station.

Todd Gonnella

A third child, a son, Todd, was born to Mr. and Mrs. John Gonnella of 28 Branch Brook Drive, May 12 at Clara Maass Memorial Hospital. Birth weight was 6 pounds, 1 ounce. He joins John 5 and JoAnn 4. Mrs. Gonnella is the former Josephine Lento daughter of Mr. and Mrs. John P. Lento of Newark. Mr. Gonnella son of Mrs. Angelina Gonnella of Newark is a meat manager with Staff Good Deal Supermarkets, Totowa.

Charity begins at home if it begins.

Essex College Was Discussed At Meeting

"The Purposes and Goals of Essex County College" was the subject of a talk by its president, J. Harry Smith, guest speaker at the spring meeting of the Essex County Council of Parent-Teacher Associations on May 16, at Orange High School.

Dr. Simeon Moss, Essex County Superintendent of Schools, and Mrs. Erlene M. Holmes, principal of Orange High School extended greetings.

Mrs. Carmen Juliano of Ors. was chairman of the meeting of arrangements for the meeting which included Mrs. Edward Edgar, also of Orange, Mrs. Felix Luck, East Orange, Mrs. Samuel P. Oppenheimer, West Orange, Mrs. Gilbert Palm, Livingston, Mrs. David Satz, Jr., South Orange, Mrs. Phoebe Weitland, Irvington, and Mrs. James Dean, Mrs. Edgar Trimmell and Mr. Lucius Tompkins, all of Newark.

Post Auxiliary Head Announces New Appointments

At the Installation of Officers Party, at the Firemen's V.F.W. Post Home, Saturday, May 13, 1972, newly installed president, Mrs. Robert Miller, Glen Ridge announced the following appointments: color bearers, Mrs. Hugo Hintz, East Orange, Mrs. Eugene Rolandelli, Mrs. Angelo Chiaravalla, and Mrs. Thomas A. O'Neill, Jr. all of Newark; banner bearer, Mrs. Margaret McDevitt, flag bearer, Mrs. Bernice Cheney, both of Newark; Americanism and Loyalty Day and patriotic instructor, Miss Margaret Kepler, East Orange, musician, Mrs. Albert Essig, Newark; historian, Mrs. Grace Muller, Nutley; V.F.W. Buddy, Poppy chairman, Mrs. Joseph Giesen; Voice of Democracy contest chairman, Mrs. Alice Redmond, both of Newark.



CRUISING — Miss Sandra Haley of 30 Washington Avenue stopped to pose for the cameraman on the deck of the Home Line's Flagship, S.S. Oceanic just before sailing out of New York on a week's holiday cruise to Nassau, capital of the Bahamas. Sandra is a beautician.

SISTERHOOD CONG. AHAVATH ACHIM

MID-YEAR RUMMAGE SALE

SPRING AND SUMMER BARGAINS

HOUSEHOLD ITEMS

SUN. & MON. JUNE 4th & 5th

10 a.m. to 3 p.m.

125 Academy St., Belleville, N.J.



Why The "Now Generation" Comes to DeWitt!

Mini-skirts, long hair, and bell bottom trousers don't make the people at DeWitt uncomfortable. That's because we're a young crowd ourselves. And we know what motivates youth and how to help young adults. As a matter of fact, our future depends on the "Now Generation". Already 40% of our customers are under 35. So come on in to friendly DeWitt and we'll help with your future.

Angelo Venezia
Treasurer



751-2800
Open Daily, 9 A.M. to 4 P.M.
Monday Even., 6:30 to 8 P.M.

6 YEAR
2-YEAR SAVINGS CERTIFICATES
\$5,000 Minimum Limited Issue

5 3/4 %
1-Year Certificates
\$1,000 Minimum Limited Issue

5 %
Regular Passbook Savings



DeWITT
THE FRIENDLY SAVINGS AND LOAN ASSOCIATION

LOCAL TAX DEBATE.

THE NEWARK EVENING NEWS BRINGS IT HOME.

News counts most when it's closest. And with home delivery of the Newark Evening News, you get it all—from next door to around the world. With special suburban pages, the day's top stories from our writers in Trenton, and local columnists. Plus national and international coverage by our own staff in Washington—and wherever the front page is happening. Get the Evening News. And get the world with a New Jersey accent, from the one that brings it all home.



FOR HOME DELIVERY, CALL 877-5205.

Or write the Newark Evening News, 215 Market Street, Newark, N.J. 07101

Name _____
Address _____
City _____ Telephone _____

Grand OPENING

Saturday, June 3

NUTLEY HEALTH FOOD SHOPPE

- Natural and Organic Foods
- Natural and Organic Vitamins
- Honey-Sweetened Ice Cream in many flavors
- Salt-free and Sugar-free DIET FOODS

- Vegetarian Foods
- Health Books
- Natural Cosmetics

• SNACK BAR

• JUICE BAR

Come in... We're Open Now!

357 Franklin Ave. at Chestnut St. Nutley 667-4550

Bob Syll

Michael Syll

Minish Makes First Belleville Talk at Dinner

Democratic Congressman Joseph G. Minish made his first public appearance in Belleville since the inclusion of this town in his 11th Congressional District under the court-ordered redistricting plan when he addressed a group of Jaycees at a dinner Saturday night at the Fountain Restaurant on Watessing Avenue.

Minish welcomed the opportunity to meet his new constituents and "tell a little about himself" as he explained some of the work done by the Banking and Currency Committee, of which he is a member, and fielded some tough questions from the audience.

His speech concentrated on some of the banking scandals uncovered by his committee, especially those involving banks and finance companies that specialized in preying on servicemen purchasing new cars. Minish said he was dismayed to find during the course of the investigation, "that a number of generals and admirals were on the boards of these banks."

He mentioned a bill up before the House that contained a provision stating that towns would be offered public housing according to a "standard metropolitan statistical area" (SMSA) program. He said if a town were to turn down such an offer, "it would have trouble in other areas." Minish said he had opposed

this, and that the situation is now "under control."

Minish also spoke on current house-buying scandals that have erupted in various parts of the nation, citing one organization that had managed to make a \$10,000 profit on a house in a single day. "That kind of hanky-panky will be done away with," he said.

Speaking of the revenue-sharing bill currently being considered by Congress, Minish said he hopes to "open up" the bill with an amendment, since in its present form it favors those states which have state income taxes.

LEGAL NOTICE
TAKE NOTICE THAT BINKY'S TAYLOR, INC., has applied to the Board of Commissioners of Belleville, N.J., for a Plenary Retail Consumption License for premises situated at 40 Harrison Street, Belleville, New Jersey.

PETER BINKWITZ
President — Director and Stockholder
130 Fairway Avenue, Belleville, N.J.
CAROL BINKWITZ
Vice-Pres. Director and Stockholder
755 Summit Ave., Bloomfield, N.J.
PAUL BINKWITZ
Secy. and Treasurer, Director and Stockholder
44 Harrison St., Belleville, N.J.
JOHN BINKWITZ
Director and Stockholder
5 Mt. Vernon Ave., Bloomfield, N.J.

Objections, if any, should be made immediately in writing to Eugene G. Barnett, Town Clerk, Town Hall, Belleville, New Jersey.
PETER BINKWITZ, President
130 Fairway Avenue, Belleville, New Jersey
May 25, June 1, 1972
Fee \$5.87 per insertion No. 8141

LEGAL NOTICE
TAKE NOTICE THAT VITA SQUATRO, EXECUTRIX of the estate of CLEMENTINE SERRITELLA, trading as DEAN AND JIM'S TAVERN, has applied to the Board of Commissioners of Belleville, N.J., for a plenary Retail Consumption License for premises situated at 108 Franklin Street, Belleville, N.J.

Objections, if any, should be made immediately in writing to Eugene G. Barnett, Town Clerk, Town Hall, Belleville, N.J.
VITA SQUATRO
Executrix of the Estate of CLEMENTINE SERRITELLA
108 Franklin Street
Belleville, N.J.
May 25, June 1, 1972
Fee \$3.96 per insertion No. 8150

Mrs. T. Lanning: Was Resident Here 31 Years

Mrs. Mabel A. Lanning, a resident of Belleville 31 years died of a heart attack May 22 in Clara Mass Memorial Hospital. She was 81 and a resident at 188 Division Avenue.

The wife of Herman K. Lanning, she was born in Newark and resided in that city before coming to Belleville. Mrs. Lanning was a member of the Women's Bible Class of the Second Presbyterian Church of Newark.

Surviving, in addition to her husband, is a son, Frank T., of Belleville, and a brother, Harry Strack of Bloomfield.

Services were from the William J. Irvine & Son Home, Belleville, with the Rev. Keith H. Barkley of the Second Presbyterian Church, Newark, officiating. Interment was in Restland Memorial Park, East Hanover.

State ABC Upsets Ruling Of Commission

(Continued from Page 1)
taurant or bar facilities, but has ample parking space.

The decision of the state Alcoholic Beverage Control Control revolved around the question of "extreme hardship." They found, in examining the ordinance, that an applicant was entitled to transfer his license to a premises no more than 650 feet from his existing premises if hardship is found. The Villa Italia Corporation would have moved approximately 1,500 feet.

Moreover, they said, "Despite the inadequacy of parking facilities both on and off the street, available to respond Villa Italia, its business has increased and the extreme hardship described is merely inconvenience to its patrons and particularly to those patrons coming from the motel to which transfer was desired."

The report on the Alcoholic Beverage Control hearing from Director Robert E. Bower said the Board of Commissioner's intention to encourage newer and enlarged restaurant facilities in the community was "laudable", but ruled that this could not be done in the manner employed.

Ignacio Gomes, 72; Originally of Portugal

Funeral services were held Saturday for Ignacio Gomes of Belleville who died last Wednesday of a heart attack in his home at 20 Hornblower Avenue.

A funeral mass was offered at St. Peter's Church with interment in Holy Cross Cemetery, North Arlington. The funeral was from the William V. Irvine & Son Memorial Home, 276 Washington Avenue.

Mr. Gomes was born 72 years ago in Portugal. He resided in Newark 20 years before coming to Belleville where he has resided the past 23 years. Mr. Gomes was a welding inspector with the Worthington Corporation,

Harrison. He was a member of the Portuguese Continental Union of the United States.

He is survived by his wife, Mary Cozzarelli Gomes, a daughter, Theresa Romao of Belleville; two sons, James of Scotch Plains and Joseph of Belleville; a brother who resides in Portugal, and two sisters who reside in Portugal. Mr. Gomes was the grandfather of six children.

Business Moderation
Economic adviser Herbert Stein has reported the government will try "to moderate the future pace of the accelerating business expansion to avoid reviving inflationary pressures."

AREA CODE 201
TELEPHONE 759-2879

Wadsworth Funeral Home

MANAGER
JAMES F. DESMOND

324 UNION AVE.
BELLEVILLE 9, N.J.

LANDOLFI
Home for
Funerals

N. A. Landolfi Jr.
MANAGER

503 Union Ave.
Belleville

759-7600

Ample Parking Air Conditioned

Dedicated To
Dignified Service

We anticipate the family's every need, while offering the utmost in service, experience and convenience within the means of all.

Serving All Faiths

Biondi Funeral Home

540 Franklin Ave., Nutley, N.J.

661-2800

Ample Parking

When Life's Last Page is Turned . . .

Life's book is but the first, in the annals of eternity. That the funeral service may mark this bright beginning is our aim.

Kiernan

George E. Kiernan

Non-Sectarian
Plymouth 9-3503

FOOD
FAIR

SUPERMARKETS

17 HOURS to SAVE
EACH DAY MON. thru SAT. SUNDAY
7 a.m. to 12 Midnite 7 a.m. to 6 p.m.

USDA CHOICE U.S.D.A. CHOICE BEEF STEAK SALE!

SIRLOIN STEAK \$1.09 lb.

PORTERHOUSE T-BONE 16. \$1.19 SHELL STEAK 16. \$1.89

TAILESS PORTERHOUSE or T-BONE STEAK 16. \$1.69

HEINZ KETCHUP 4 14 oz. BOTS. \$1.00

PANTRY PRIDE SUGAR 5 lb. Bag 59¢

CHASE & SANBORN COFFEE 1-lb. CAN 79¢

DEL MONTE TOMATO SAUCE 10 8 oz. CANS 99¢

HYGRADE-ALL MEAT FRANKS 1-lb PKG. 79¢

ALL VARIETIES 1-QT. HI-C DRINKS 14 oz. CANS 29¢

MAYONNAISE 1-QT. JAR 69¢

HELLMANN'S INSTANT COFFEE 10 oz. 1.39

NESCAFEE JAR 1.39

BLUE BONNET SOFT FAMILY BOWL 39¢

MARGARINE 1 lb. 39¢

IMPORTED LEAN HAM SLICED Half 79¢

ROMAINE or BOSTON VARIETY Your Choice

LETTUCE 19¢

GARDEN FRESH Each Head

WE RESERVE THE RIGHT TO LIMIT QUANTITIES

ALL PRICES EFFECTIVE THRU JUNE 3

HAVE YOU FORGOTTEN ANYTHING IMPORTANT?

Clothes
Swimsuits
Golf Clubs
Sun Tan Lotion
Safe Deposit Box
Travelers Checks
A Peoples Bank
Vacation Loan

include us on your vacation checklist.

PEOPLES NATIONAL BANK

WASHINGTON AVE. AT VAN NOUTH
AND TRUST COMPANY
BELLEVILLE, N. J.

Belleville Office
ROOMED AVE. AT ALMONT FEDERAL DEPOSIT INSURANCE CORPORATION
Franklin Ave. at JORALIMON



Whirlpool

The Quiet

AIR-CONDITIONER



TAKE ADVANTAGE OF OUR PRE-SEASON INSTALLATION CHARGES

Call Us For A Free Survey

"We Service What We Sell"

BECK'S

(Budget Plan Available)

196 Franklin Ave., Nutley 667-2275

Daily 9 to 6—Mon. & Fri. 9 to 9

Court Permits Crossovers In Tuesday's Primary Polls

(Continued from Page 1)

Chairman Mary Senatore is one of those delegates running as an "uncommitted District Delegate."

"It is my personal belief," Mrs. Senatore said in a statement this week, "that a designation as 'Uncommitted,' found under the names of the fourteen District Delegates, as well as the eight District Alternates, indicates that Sen. Lipman to Address Tombrock's Commencement

State Senator Wynona M. Lipman will be the keynote speaker at Tombrock College's Ninth Annual Commencement exercises, to be held on June 3 in Activities Hall on the West Paterson campus.

Dr. Lipman, representing District 11, is the only woman senator of the forty member state senate. A member of the Health, Education, and Welfare Steering Committee, she also serves on the Senate Appropriations Committee; and during her first month in office, was the primary sponsor of major social legislation particularly in the areas of child care, prison reform, and drug rehabilitation.

each candidate, if elected, to attend the national convention, will listen to the platforms of each of the Candidates seeking the Presidency of the United States; thus affording the opportunity to attend the Convention with an open mind, and being able to cast, as a group vote, to the Presidential Candidate offering the most benefits for the citizens of the United States."

Mrs. Senatore urged voters to cast their ballots for the entire A-line—the uncommitted delegates to the convention.

There are no contests this year for county committee seats, which is a factor expected to decrease interest

and the voter turnout in this election. There are 18,023 voters registered in Belleville for this election, a figure which Town Clerk Eugene Barnett says is "about usual."

Although there was some confusion as late as Tuesday of this week in Essex County over ballot-mixing between Republicans and Democrats, the policy of the Federal court ruling seems clear. Most probably, those showing up at the polls Tuesday will be asked to express a preference between the two primaries. Once an individual has so chosen, he or she will be able to vote only among the candidates for the specified political party.

American Motors Dealer

SERVING BELLEVILLE, NUTLEY AREA

PARK SERVICE Inc.

470 BROAD ST.
BLOOMFIELD, N.J. 748-0600

Seibel's Great American Summer I.V.

THE GREAT AMERICAN LOOK . . . in pant gown featuring halter top with plunging neck, now at



SEIBEL'S

One of New Jersey's Cleanest and Largest Women's Fashion Stores
NEWARK 68 Broadway/482-0111/FREE Attended Parking
Open Wednesday and Friday evenings until 9
NUTLEY 227 Franklin Avenue/661-1900
Open Monday and Friday evenings until 9
Free Alterations/One our hours Day NO SERVICE CHARGE Credit Plan

JOHNS Family BARGAIN STORES

IF YOU HAVE NEVER SHOPPED US BEFORE NOW'S THE TIME TO DISCOVER THE SAVINGS IN YOUR NEIGHBORHOOD JOHNS FAMILY BARGAIN STORES

ON SALE THURSDAY

Believe It Or Not Sale!

Our Lowest Prices in Years!! Truckloads Clearance Sale—Don't Miss It!!

NO WHOLESALE OR RETAILERS

"CANNON" FACE CLOTHS 10-1 10 PER CUSTOMER • Ass'd Colors • Slight IR's • Full 12"x12"	ALL METAL LAP TRAY 59¢ 2 PER CUSTOMER • Queen Size With Folding Legs • 12"x12" Tray	SOFTEN LOVELY SACHET BATH POWDER 29¢ 3 PER CUSTOMER • 6 Oz. Size In Foil Box	LONG STEM ARTIFICIAL FLOWERS 10-1 10 PER CUSTOMER • Large Assortment • Realistic Non-Fade Colors	9 FT. 1 1/4 IN. MIRACLE LINER SHELF LINER 17¢ 12 PER CUSTOMER • Washable Ribbed Plastic Won't Fade or Stain
JUMBO DECANTER AND TUMBLER SET 77¢ 1 PER CUSTOMER • Gallon Decanter With Six 10 Oz. Tumblers	PKG. OF 100 9 INCH PAPER PLATES 66¢ 3 PER CUSTOMER • Grease Resistant • For Parties, Beach, Picnics, Etc.	BONDED ACETATE GIRLS PULL ON SLACKS 1.19 3 PER CUSTOMER • Full Size Range In Most Wanted Colors	20 PIECE PLASTIC PICNIC SETS 47¢ 4 PER CUSTOMER • Four 9" Plates, 4 Knives, 4 Spoons, 4 Forks, 4 Tumblers	12"x25 FT. TEXTURED DIAMOND ALUMINUM FOIL 17¢ 6 PER CUSTOMER • In Cutter Box • Textured For Extra Strength
PAK OF 3 TOILET BOWL DEODORANT 33¢ 3 PER CUSTOMER • Each Cake 1 1/2 Oz. On Wire Hanger • Long Lasting	REG. 49¢ VAL. THERMO MUGS OR TUMBLERS 4-1 4 PER CUSTOMER • Keeps Drinks Hot or Cold • Strawberry, Lemon, Lime Color	52"x70" PLASTIC TABLE CLOTHS 36¢ 3 PER CUSTOMER • Wipe Clean Plastic In Variety of Patterns & Colors	BIG TOY VALUE DRIVING RANGE 97¢ 1 PER CUSTOMER • With Bucket, 6 Golf Balls, 2 Tees & Driver BADMINTON SET 1.39 1 PER CUSTOMER • 4 Paddles With 4 Birds	LARGE SIZE PLASTIC GARBAGE CANS 1.39 1 PER CUSTOMER • Sturdy, Unbreakable Plastic With 2 Metal Locking
PKG. OF 12 FAMILY COMBS 16¢ 1 PER CUSTOMER • Assorted Sizes And Colors	10 OUNCE CERAMIC MUGS 1.11 1 PER CUSTOMER • Stacking Mugs In The Most Wanted Decorations	ALL RUBBER LADIES' MENS ZORRIES 33¢ 1 PER CUSTOMER • Thong Style For Beach, Shower, Leisure Using	16 INCH INFLATABLE BEACH BALL 1.19 1 PER CUSTOMER • 6 Panel, 6 Color Marmalad Embossed	TUCK® 800 INCH CELLO TAPE 12¢ 4 PER CUSTOMER • 1/2" Wide In Its Own Dispenser
WOODEN HANDLE BAR-B-Q TOOLS 1.11 1 PER CUSTOMER • Turners, Forks, Tongues, With Leather Straps				



enjoy **healthful artesian water**

From our own pollution-free deep artesian wells

GREAT MOUNTAIN Artesian Water

Crystal clean...and rich in nature's healthful minerals. Use it for every drinking and cooking purpose.

- 100% Pure
- No Fluorides
 - No Chlorine
 - No Detergents
 - No Salts Added

NOW IN ONE-WAY NO-DEPOSIT BOTTLES

For the Great Mountain Dealer near you phone

472-6900

Great Mountain Artesian Water
CERTIFIED LAB ANALYSIS

odor	No objectionable odor	Magnesium	11.00
Color	7.0—APHA Platinum Cobalt Standard	Total Chromium	0.00
Taste	No objectionable taste	Nitrates	12.20
Turbidity	2.00 Jackson Units	Sulfates	24.0/0.0
PH	10.00	Phosphates (ppm)	0.00
R.S.M.	8.00	Chlorides	60.00
Iron	0.00	Fluorides	0.00
Manganese	0.00	Total Dissolved Solids	360.00
Copper	0.00	Total Hardness	238.00 or 14 GRAINS
Cadmium	227.00		
Sodium	53.00		

THIS WATER MEETS CHEMICAL STANDARDS FOR DRINKING WATER POTABILITY, HAS EXCELLENT TASTE, ODOR, AND CLARITY.

189 WASHINGTON AVE., BELLEVILLE

The Belleville Times

News

12-4 Conference Record

Win Over East Orange Panthers Moves Bellboys to Second Place

By Tony Calabrese

The high-flying Belleville Bellboys won their twelfth game of the season last Friday afternoon when they defeated the East Orange Panthers 4-1 at East Orange. The win upped Belleville's Big Ten Conference record to 12-4, (the team is 12-7 in overall record), and puts them one point behind Big Ten leader Bloomfield.

Third place Irvington beat Kearny this past Monday afternoon, and moved into a tie for first with Bloomfield so as the conference entered its final week of play the top three teams were separated by one point and each team had two games left on their Big Ten schedule.

One of these for the Bellboys was scheduled against Bloomfield in Belleville for the end of the week, and if all went well for the Bellboys until then, the Bloomfield game could be the most important one in Belleville baseball history in the last six years.

As for the ballgame with East Orange itself, Belleville did not play one of its best ballgames of the year but still had enough left to get by the lowly Panthers. Again Belleville scored early in the game and depended on the pitching to carry them the rest of the

way. Against East Orange the pitching was supplied by both Gary Soldo and Mario Malfitano, and the two senior righthanders managed to hold East Orange to a total of three hits. On offense for Belleville, the Bellboys managed to smack out 11 hits and receive five walks from East Orange hurler Mike Imperatrice.

Belleville managed a third run in the second inning when Mark Cervasio scored on a single by Alan Frank who leads the Bellboys in hitting on the season with a .383 batting average. Cervasio scored a fourth Belleville run in the fourth when he doubled and later scored on an infield hit by Pasasidero. The only East Orange run was scored by Chip Humphrey in the fourth when he rode home on a base

hit by Russ Plant. The real moment of crisis in this ballgame came in the bottom of the fifth with the score 4-1. The Panthers loaded the bases on Malfitano with two outs in the fifth on an infield single by Tom Lynch, and walks to Bill Beverett and Chip Humphrey. However, Mario got out of the jam when he got Mike Reed on a fly ball to Gerard Mongrella in center field. Belleville coasted in after that knowing that mighty important contests were still left in the first Kearnv. and Bloomfield in the coming week.

E.O. Downed

Belleville (4)	AB	R	H
Frank 3b	3	1	2
Papasidero 1b	3	0	1
Pettit ss	4	0	1
Borgo lf	3	0	0
Capparo if	0	0	0
Reed cf	3	0	1
Cuzzi c	3	0	1
Mongrella cf	4	0	1
Cervasio 2b	3	2	2
Soldo p	1	0	1
Malfitano p	1	0	0
Totals	27	4	11
East Orange (1)	AB	R	H
Beverett c	3	0	0
Humphrey ss	2	1	1
Reed lf	3	0	0
Plant 3b	3	0	1
Delano 1b	3	0	0
Simpson of	3	0	0
Allen cf	2	0	0
Lynch 1b	3	0	1
Imperatrice p	1	0	0
Smedley p	1	0	0
Totals	24	1	3



RICH CENTANNI, hurled a two-bitter against Montclair Friday to up his season record to 5-2. The rest of the team backed him up with seven hits delivered at the right time for a 4-2 victory.

Belleville 440 Runner Enters State Tourney

By Bob Luongo

The 1972 Belleville Varsity Track season ended last Monday with the Essex County Invitational Tournament, at Woodman's Field, Montclair. The only Bellboy participant who earned recognition was the super speedster 440 man, Michael Petronaci. At the meet, "Pet" took third out of the entire Group Three area. Receiving a medal for his accomplishment was not after hearing that he broke the school record. Michael, the new 440 record holder remarked astonishedly, "I don't believe it." Petronaci ran outstandingly at 51.4 seconds.

Petronaci will be traveling to the state finals next week, hoping to capture a place in the state tourney. This is the farthest that any runner has gone under Coach Hanke's guidance. Head coach Raymond Hanke looks at the season quite successfully. Although the

team record is five wins, eight losses, the performances themselves were individual accomplishments. Opening the season against Passaic and West Side created a very successful image for the team. They won both meets. As the meets of the season came, the local Cindermen took the defeats sportingly but harshly. Those beating the Bellboys were Orange, Vailsburg, Columbia, and East Orange. At this point the season looked rather grim. Coach Hanke, never giving up, kept the morale of the boys sky high. Weight coach, Jay Gavitt had a rather successful year. Returning are the powerful throwers Robert Luongo, Tom Sanders, John Fagioli and Michael Greenfield. With this material Coach Gavitt feels the throwing events should be handled not greatly but with satisfactory performances. The other field events hold some young

successful jumpers. Brian Unleavy shows promise in the pole vault, while Bob Cozzarelli should be terrifying in the broad jump. In the running game, under Coach Hanke, Greg Otalagano, Bob Sanders, Steve Budrick, and "Goody" Goodwin hold his eye. All these runners hold potential to become outstanding strikers. Getting back to the season, the team record was two wins and three losses when the real match came up "Nutley". The archival team was stronger than ever; therefore, the two coaches worked the boys hard. Defeat against West Side was a real cause - the distance events. It seems that the whole year had problems in the long events such as the half, single, and the two mile. We were fortunate to have super strikers, Michael Petronaci in the 440. He lost only one dual meet competition - all year.

Later that week, Bloomfield beat the local Cindermen. They were really itching for a win toward the end. Success came the Belleville team's way, beating East Side and West Orange. Closing up the season the Bellboys lost to Irvington and Kearny. These two schools were their strongest competition. Coach Hanke and Coach Gavitt have increased the popularity and respect of the track team over the past years. Unlike most coaches, Mr. Hanke prefers a small season with good competition. He often refers back to the saying "Quality not quantity." Next year the coach hopes to have a really successful season. According to him, many inexperienced sophomores were performing and doing fair. Next season, they will be more experienced and doing well, making the season hopefully successful!

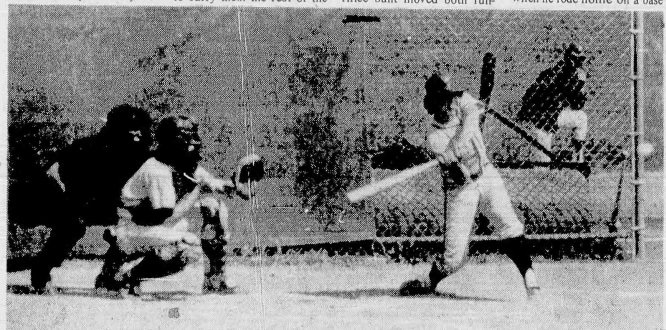

A BELLBOT BATTER prepares to blast the oncoming pitch from Montclair hurler Delasandro. Depending on the outcome of yesterday's game, played too late for the Times to report, the Belleville diamonders have a good chance to win the Big Ten crown this season.

Centanni Throws Two-Hitter For 4-2 Victory Over Mounties

By Tony Calabrese

Behind the two-hit pitching of Rich Centanni, and some timely hitting, the Belleville Bellboys were able to defeat the Montclair Mounties by the score of 4-2 in a game played in Belleville last Wednesday afternoon. For Centanni the victory was his fifth against two setbacks. The junior righthander struck out seven while walking three in hurling his fourth complete game.

Belleville scored the first three runs of the game in the second inning against Montclair starter and loser, Greg Delasandro, and these proved enough to win the ball game. After two Bellboys were retired, Gerard Mongrella started the uprising with

a single to center field. Gerard then proceeded to steal both second and third base. The excellent baserunning payed off because Mongrella scored on an infield hit by Mark Cervasio. Cervasio went on to steal second base and continued on to third when the throw from Mountie catcher Carl Warner went into center field. Cervasio wound when Centanni's ground ball was mis-handled for an error, and Rich eventually scored the third run on a single to left by Alan Frank. The fourth Belleville run was scored in the third inning by Ron Borgo, who came across home plate on a single after Gerard Mongrella started the uprising with

ballgames. After getting their runs Belleville managed only one hit the rest of the way, however things were well in hand at this point. Montclair did manage to score an unearned run off of Centanni in the fourth when two infield errors and Brian Scantlebury's single produced the tally. The final run of the game came in the sixth when Montclair's Steve Ruccio hit a triple just inside the right field foul line, and Ruccio later scored on Ken Byrne's groundout. However, Montclair managed nothing else off of Centanni as his control was excellent and his fastball was too overpowering for the Montclair batters.

F.M.B.A.	AB	R	H	E
Gary Centanni 3b	3	3	0	0
John Borgo 1b	3	0	1	0
Rocco Balsano c	3	0	0	0
Phil Graffeo lf	3	0	0	0
Bill Callagher 3b	3	0	0	0
Bob Soren lf	3	0	0	0
Jim Delasandro of	3	0	0	0
Anthony Santoro of	3	0	0	0
Totals	25	3	1	0
Jolly	AB	R	H	E
Mike Fasano 1b	3	0	0	0
Tom Sanders 2b	3	0	0	0
Mike Delasandro cf	3	0	0	0
Phil Graffeo lf	3	0	0	0
Tom Connelley c	3	0	0	0
Mike Ruff 3b	3	0	0	0
Tom Kover cf	3	0	0	0
Mike Kany 1b	3	0	0	0
Mike Mungo lf	3	0	0	0
Totals	21	1	2	0
Total F.M.B.A.	0	2	0	0
Jolly	0	1	0	0

An expert is a man who writes for a newspaper publisher in a town in which he is not known.

All-Sports Dance Successful

The Belleville Coaches Association recently held their semiannual "All Sports Dance" at the senior high. The dance, which was successful, was held to raise money for a video-tape machine to be used by all the high school teams. Other efforts to raise money are being considered. The highlight of the evening was the traditional crowning of the "All-Sports Queen". This year's crown went to Roxanne Zaino, a sophomore at the high school. Besides the crown she also received a beautiful trophy which was donated by DeBacco's Sporting Center. The runners-up for the title are Nanette Viscaro, Joyce Puttorak, Mary Anne Petrillo and Nancy Della Riva. The entertainment was provided by two of the schools best groups, "Bout Time and Salt Marsh". The coaches hope that the addition of the famed "instant replay" recorder will benefit the teams by correcting almost instantly the mistakes of the players. With the addition of both the universal gym and the recorder, the schools fans should see a lot more competition coming from the benches.

Wallace and Tiernan Top American League

Wallace & Tiernan leads the American League with three wins followed by Biancardi with two wins. Wallace & Tiernan seems to have a solid ball club. They have good hitting, pitching, & defense. This should be their year. P.B.A. is the strong team in the National League with 2 wins. Manager George Lister has a good ball club but should be the National League choice. Cleaners photo defeated Jolly Cleaners by the score of 12-2 behind the 4-hit pitching of Denny Borgo. Cesar Casale had three hits followed by Joe Long with two hits for the winners. Phil Graffeo had two hits for the losers. Wallace & Tiernan defeated Riefolo by the score 4-0 behind the three-hit pitching of Jody Hamillisch. Tow Smith also had two hits for the winners. Biancardi defeated Varsity 3-2. Biancardi scored three runs in the top half of the 6th inning. Varsity scored two runs in the bottom half, and the final out made when runner over ran third base. Jim Clenaghan & Mike Cerza both pitched good ball games & defense was great on both sides. Wallace & Tiernan behind the 3-hit pitching of Hugh

Mallack defeated Rotary by the score of 5-1. Tom Smith had three hits for the winners while Scott Ochesse had 2 hits for the losers. Rotary Club banded out 16 hits for 12 runs to defeat Landolfi by the score of 12-3. Scott Ochesse pitched a 3 hit-ter for the winners. Pete Burton, Frank Pizzi & Schott Ochesse had three hits for the winners. Ed Lowery, Pat Nufrio & Jerry Calabrese had 2 hits apiece. F.M.B.A. defeated Jolly Cleaners by the score of 3-1 behind the two hit pitching of John Lupo. F.M.B.A. had 7 hits. The biggest hit was from Rocco Balsano who had a triple, bringing in a run in the 4th inning. Passaic River Basin Contract Is Awarded Acting under legislation that makes \$4.1 million in state aid available for flood plain delineation and river channel clearance, the state Department of Environmental Protection has awarded contracts to begin a two-sided program to help control flooding in the Passaic River Basin. Director Charles M. Pike of the Division of Water Resources said an aerial map-

ping program, covering 330 linear miles of the main stem of the Passaic and its principal tributaries, will begin soon. This, he said, will result in an interim plan to establish the flood hazard areas. The aerial views will be used, together with historical flood data on the Passaic and its main tributaries, in defining the boundaries of flood-prone land. Quinn and Associates of Hortham, Pa. was awarded the contract.

Varsity Club to Host Athletes At All-Sports Banquet June 9

Tom Mack, chairman of the Varsity Club All Sports Banquet, reports that the program for the annual affair is complete. The banquet will be held at the Robin Hood Inn on Friday evening, June 9, 1977. Bill Ellis, president of the club, will welcome the guests. Joe Casale will be the master of ceremonies and Reverend William Mink of St. Peter's Church will give the invocation. Special awards include the Goodwill Regatta Trophy to be presented by representatives of the Varsity Club, Nutley Third Half Club, and the Kearny Cardinal Club. The high school crew that garners the most points in competition in the Memorial Day

Regatta. Bill Ellis will present the President Citation Plaque to a member of the Varsity Club in recognition of his years of service. Members of the Varsity Club will award trophies to: Baseball: Gary Falkman, Mario Malfitano, Gerard Mongrella, Frank Pettie, Gary Soldo. Baseball: Joseph Lotruglio, Frank Pettie, Michael Petronaci, Gary Soldo, Kenneth Zoppa. Bowling: Ronald Filipek, Mario Malfitano. Crew: Joseph Covey, Henry De France, Gary Haight, Michael Oliveri, Wayne Renga, Steven Rovell, Angelo Sanzaro. Wrestling: Walter Bennett, Joseph De Bacco, Gary Falkman, John Mustacchio, William Natale, Richard Sulinski. Girl's basketball: Cynthia Ferro, Ann McCoy, Martha Peldunas, Karen Smith, Susan Stone. Cheerleaders: Peggy Buckland, Lynn Halbert, Carol Masi, Debbie Meola, Kathy Sheridan, Carole Sodano, Marie Zarra. Color Guard: Mary Jo Dillon, Joan Haeger, Teresa Harvett, Patty Smith. Twirlers: Susan Antolini.

Band: Janet Bonkowski, Jesse D'Amato, Larry De-genstein, Laurie Fuchs, Pete Gasiewicz, Virginia Hageman, William Hamilton, Norma Hoover, Sal Minardi, Robert Missaglia, Debbie Mostaki, Richard Nowak, Martha Peldunas, Ted Pitera, Susan Stone, Lynn Sutula, George Villano, Edward Weinmeyer, Robin Whipple. Wrestling: Walter Bennett, Joseph De Bacco, Gary Falkman, John Mustacchio, William Natale, Richard Sulinski. Girl's basketball: Cynthia Ferro, Ann McCoy, Martha Peldunas, Karen Smith, Susan Stone.

(Continued on Page 14)



ALL-SPORTS BANQUET Committee members of the Varsity Club include: (front row) Bill Ellis, president; Tom Mack, chairman; John Santoro, treasurer; Tony Cervasio; (back row) Jim Silvestri, Joe Cervero, Dick Covey, Joe Grossi, Vinnie Sorrentino, Joe Casale Master of Ceremonies. The affair will be held June 9 at the Robin Hood Inn.

Belleville Wins Goodwill Regatta

Belleville oarsmen captured first place in three levels of the annual Goodwill Regatta last Thursday and Saturday as their varsity finished eight seconds ahead of Nutley's crew and 16 seconds ahead of Kearny.

The annual race, with the three schools sharing the same boathouse on the Passaic competing against each other, saw the Maroon Raiders' boat lead for the first half of the race, only to be overcome by the heavier Belleville rowers, Kearny, though never a threat in the varsity and jayvee races, won by nine seconds in the freshman level on Thursday.

The Bellboys posted a time of 4:48, followed by Nutley with 4:55, their best time on the home course this season, and Kearny with 5:03. The jayvee shell from Belleville actually ran a better time (4:45) than the varsity, but Coach Sam Giuffrida explained that this was "not a good measuring stick, since the Passaic is a tidal river and the current is faster as the tide changes."

On Thursday, the Bellboys lightweight jayvee boat won their race against the two others, giving Belleville three firsts and a second out of the Regatta, as the freshmen lost to Kearny by one second. Coach Giuffrida said this was the highest point total scored by Belleville in any Goodwill Regatta.

Size was the principal factor working against the Maroon, as the average weight of the oarsmen was 163 pounds, compared to 180 for the Bellboys. The jayvee heavyweights raced very well, losing by only four seconds to their Belleville opponents. Previously this season they had lost by a full 17 seconds, and Coach Ray Chapman said the decrease "bodes well for next season."

Boatings for the Nutley and Belleville varsity and heavyweight jayvees are as follows: Varsity varsity: coxswain, Fred Arena; stroke, Angelo Sanzaro; seven, Gary Haight; six, Graig Davis; five, Joe Covey; four, Allen Demary; three, Mike Oliveri; two, Henry De France; bow, Jimmy Laconti. Time: 4:47.

Nutley jayvee: coxswain, Joe Jannetti; stroke, Paul Van Honie; seven, Ted Evans; six, Ken Mattia; five, Jeff Lewis; four, Joe Morano; three, Chuck O'Mara; two, Kevin McDonough; bow, Rodger Smith. Time: 4:49.

Belleville jayvee: coxswain, Seven Donaron; stroke, Dan Diminguz; seven, Brian Bedford; six, John Smith; five, Anthony Dillon; four, Ed O'Connell; three, Russ Vaccaro; two, Tom Spooner; bow, Steve Ravell. Time: 4:45.

Both the Belleville and Nutley teams were heavily dominated by seniors. "We had seven senior oarsmen and the coxswain," said Chapman, "so the boys really wanted to win this one. But all the teams did their best and all things considered, this regatta closed a good season. They were a good bunch of boys to work with."

The final varsity record was 8:4. Jayvee was 7:3.

In the Belleville shell were five seniors. "The guys were a pretty excited because it was the last race for most of them and they wanted to go out as winners. Also, some of them had never been on a winning crew in the Goodwill Regatta. We didn't take either Nutley or Kearny lightly and they rowed well. It was a pretty good team effort."

Belleville also ended a winning season, with an 8-3 record on the varsity level.

The Cardinals from Kearny had been the underdogs of the regatta, having been beaten by both Nutley and Belleville previously this season. When the Bellboys and the Maroon had met earlier this spring, the Bellboys had come out on top by five seconds in the varsity race and went on to sweep in all other levels.

Belleville had also won the Regatta last season, taking first place in three levels but losing the jayvee race when the shell's rudder broke at the three-quarter mark.

Belleville had also won the Regatta last season, taking first place in three levels but losing the jayvee race when the shell's rudder broke at the three-quarter mark.

Belleville had also won the Regatta last season, taking first place in three levels but losing the jayvee race when the shell's rudder broke at the three-quarter mark.

Belleville had also won the Regatta last season, taking first place in three levels but losing the jayvee race when the shell's rudder broke at the three-quarter mark.

Belleville had also won the Regatta last season, taking first place in three levels but losing the jayvee race when the shell's rudder broke at the three-quarter mark.

Belleville had also won the Regatta last season, taking first place in three levels but losing the jayvee race when the shell's rudder broke at the three-quarter mark.

Belleville had also won the Regatta last season, taking first place in three levels but losing the jayvee race when the shell's rudder broke at the three-quarter mark.

Belleville had also won the Regatta last season, taking first place in three levels but losing the jayvee race when the shell's rudder broke at the three-quarter mark.

Belleville had also won the Regatta last season, taking first place in three levels but losing the jayvee race when the shell's rudder broke at the three-quarter mark.

Size was the principal factor working against the Maroon, as the average weight of the oarsmen was 163 pounds, compared to 180 for the Bellboys. The jayvee heavyweights raced very well, losing by only four seconds to their Belleville opponents. Previously this season they had lost by a full 17 seconds, and Coach Ray Chapman said the decrease "bodes well for next season."

Boatings for the Nutley and Belleville varsity and heavyweight jayvees are as follows: Varsity varsity: coxswain, Fred Arena; stroke, Angelo Sanzaro; seven, Gary Haight; six, Graig Davis; five, Joe Covey; four, Allen Demary; three, Mike Oliveri; two, Henry De France; bow, Jimmy Laconti. Time: 4:47.

Nutley jayvee: coxswain, Joe Jannetti; stroke, Paul Van Honie; seven, Ted Evans; six, Ken Mattia; five, Jeff Lewis; four, Joe Morano; three, Chuck O'Mara; two, Kevin McDonough; bow, Rodger Smith. Time: 4:49.

Belleville jayvee: coxswain, Seven Donaron; stroke, Dan Diminguz; seven, Brian Bedford; six, John Smith; five, Anthony Dillon; four, Ed O'Connell; three, Russ Vaccaro; two, Tom Spooner; bow, Steve Ravell. Time: 4:45.

Both the Belleville and Nutley teams were heavily dominated by seniors. "We had seven senior oarsmen and the coxswain," said Chapman, "so the boys really wanted to win this one. But all the teams did their best and all things considered, this regatta closed a good season. They were a good bunch of boys to work with."

The final varsity record was 8:4. Jayvee was 7:3.

In the Belleville shell were five seniors. "The guys were a pretty excited because it was the last race for most of them and they wanted to go out as winners. Also, some of them had never been on a winning crew in the Goodwill Regatta. We didn't take either Nutley or Kearny lightly and they rowed well. It was a pretty good team effort."

Belleville also ended a winning season, with an 8-3 record on the varsity level.

The Cardinals from Kearny had been the underdogs of the regatta, having been beaten by both Nutley and Belleville previously this season. When the Bellboys and the Maroon had met earlier this spring, the Bellboys had come out on top by five seconds in the varsity race and went on to sweep in all other levels.

Belleville had also won the Regatta last season, taking first place in three levels but losing the jayvee race when the shell's rudder broke at the three-quarter mark.

Belleville had also won the Regatta last season, taking first place in three levels but losing the jayvee race when the shell's rudder broke at the three-quarter mark.

Belleville had also won the Regatta last season, taking first place in three levels but losing the jayvee race when the shell's rudder broke at the three-quarter mark.

Belleville had also won the Regatta last season, taking first place in three levels but losing the jayvee race when the shell's rudder broke at the three-quarter mark.

Belleville had also won the Regatta last season, taking first place in three levels but losing the jayvee race when the shell's rudder broke at the three-quarter mark.

Belleville had also won the Regatta last season, taking first place in three levels but losing the jayvee race when the shell's rudder broke at the three-quarter mark.

Belleville had also won the Regatta last season, taking first place in three levels but losing the jayvee race when the shell's rudder broke at the three-quarter mark.

Belleville had also won the Regatta last season, taking first place in three levels but losing the jayvee race when the shell's rudder broke at the three-quarter mark.

Belleville had also won the Regatta last season, taking first place in three levels but losing the jayvee race when the shell's rudder broke at the three-quarter mark.

Belleville had also won the Regatta last season, taking first place in three levels but losing the jayvee race when the shell's rudder broke at the three-quarter mark.

Belleville had also won the Regatta last season, taking first place in three levels but losing the jayvee race when the shell's rudder broke at the three-quarter mark.

Belleville had also won the Regatta last season, taking first place in three levels but losing the jayvee race when the shell's rudder broke at the three-quarter mark.

Belleville had also won the Regatta last season, taking first place in three levels but losing the jayvee race when the shell's rudder broke at the three-quarter mark.

Belleville had also won the Regatta last season, taking first place in three levels but losing the jayvee race when the shell's rudder broke at the three-quarter mark.

Belleville had also won the Regatta last season, taking first place in three levels but losing the jayvee race when the shell's rudder broke at the three-quarter mark.

Belleville had also won the Regatta last season, taking first place in three levels but losing the jayvee race when the shell's rudder broke at the three-quarter mark.

Belleville had also won the Regatta last season, taking first place in three levels but losing the jayvee race when the shell's rudder broke at the three-quarter mark.

Belleville had also won the Regatta last season, taking first place in three levels but losing the jayvee race when the shell's rudder broke at the three-quarter mark.

Belleville had also won the Regatta last season, taking first place in three levels but losing the jayvee race when the shell's rudder broke at the three-quarter mark.

Belleville had also won the Regatta last season, taking first place in three levels but losing the jayvee race when the shell's rudder broke at the three-quarter mark.

Belleville had also won the Regatta last season, taking first place in three levels but losing the jayvee race when the shell's rudder broke at the three-quarter mark.

Belleville had also won the Regatta last season, taking first place in three levels but losing the jayvee race when the shell's rudder broke at the three-quarter mark.

Belleville had also won the Regatta last season, taking first place in three levels but losing the jayvee race when the shell's rudder broke at the three-quarter mark.

Belleville had also won the Regatta last season, taking first place in three levels but losing the jayvee race when the shell's rudder broke at the three-quarter mark.

Belleville had also won the Regatta last season, taking first place in three levels but losing the jayvee race when the shell's rudder broke at the three-quarter mark.

Belleville had also won the Regatta last season, taking first place in three levels but losing the jayvee race when the shell's rudder broke at the three-quarter mark.

Belleville had also won the Regatta last season, taking first place in three levels but losing the jayvee race when the shell's rudder broke at the three-quarter mark.

Belleville had also won the Regatta last season, taking first place in three levels but losing the jayvee race when the shell's rudder broke at the three-quarter mark.

Belleville had also won the Regatta last season, taking first place in three levels but losing the jayvee race when the shell's rudder broke at the three-quarter mark.

Belleville had also won the Regatta last season, taking first place in three levels but losing the jayvee race when the shell's rudder broke at the three-quarter mark.

17 HOURS to SAVE

EACH DAY MON. thru SAT. 7 a.m. to 12 Midnite

SUNDAY 7 a.m. to 6 p.m.

Pantry Pride

DISCOUNT FOODS

GO BOLD! GO GOLD!
THIS WEEK FEATURING - WITH EACH \$3.00 PURCHASE!
SAUCER 29¢ **SOUP SPOON 49¢**

OUTDOOR LIVING SALE!

Trash Can 20-gal cap each **\$199**

Chaise Pad 10 x 72 REVERSIBLE TONIC-UPHOLSTERED FOAM FILLED ELECTRONICALLY SEALED each **\$199**

Fyne Taste Mayonnaise qt jar **39¢**

Scott Bathroom Tissue roll **14¢**

Pantry Pride Sugar 5 lb bag **19¢**

Cake Mixes DUNCAN HINES ALL VARIETIES 1-lb. can **36¢**

Hershey Choc. Syrup 1-lb. can **19¢**

Libby's Fruit Cocktail 4 1-lb. cans **99¢**

Hi-C Drinks ALL VARIETIES 14-oz. can **29¢**

Campbell's Soup TOMATO 10-oz. can **10¢**

Crisco Shortening 3-lb. can **89¢**

Hellmann's Mayonnaise qt. jar **69¢**

Fresh Milk gallon **99¢**

Axlerod Cottage Cheese 1-lb. pkgs **39¢**

All Meat Franks 75¢

Half Sour Green Pickles 59¢

Chicken Roll half lb. **69¢**

Imported Lean Sliced Ham 79¢

Steak Cod lb **55¢**

Fresh Fancy Boston Mackerel 39¢

EXCELLENT FOR COOK OUTS!

SIRLOIN STEAKS

U.S.D.A. CHOICE GOV'T INSP.

DELMONICO STEAKS lb **\$1.79**

TAIL-LESS T-BONE or PORTERHOUSE STEAK lb **\$1.69**

London Broil U.S.D.A. CHUCK CHOICE lb **\$1.29**

London Broil U.S.D.A. ROUND CHOICE 4 TO 6 LBS. lb **\$1.59**

Corned Beef BRISKETS THICK CUT lb **65¢**

Fresh Pork Shoulders SMALL LEAN lb **55¢**

Ham Sale! FARMER GRAY SHANK SMOKED PORK PORTION 69¢

Ham FARMER GRAY SHANK SMOKED BUTT 99¢

Bacon Sale! GOLDEN CREST 1-lb. pkgs **89¢**

Semi-Boneless Hams COLONIAL WATER ADDED lb **89¢**

Turkeys U.S.D.A. GRADE 'A' - STRICTLY FRESH BELTVILLE 5 TO 9 LBS. lb **49¢**

Roasting Chickens U.S.D.A. GRADE 'A' - STRICTLY FRESH (LARGE 4 TO 5 LBS.) lb **45¢**

Turkey Breast U.S.D.A. GRADE 'A' - 6 TO 8 LBS. MARVAL BRAND lb **79¢**

FRYERS OR BROILERS

EXCELLENT FOR COOKOUTS

SPLIT or CUT-UP lb **33¢** WHOLE **27¢**

FARMER GRAY BRAND SPLIT or CUT-UP lb **39¢** WHOLE lb **33¢**

Chicken DRUMSTICKS & THIGHS - FULLY COOKED JUST HEAT & SERVE 1 1/2 LBS. **89¢**

Cornish Hens 1 1/2 LBS. CHECKERBOARD BRAND **49¢**

Boneless Chuck Steaks U.S.D.A. CHOICE lb **99¢**

Quartered Chicken LEGS WITH BACKS OR BREASTS WITH WINGS lb **39¢**

Roasting Chickens FARMER GRAY FRESH 3 LBS. **39¢**

Italian Sausage EXCELLENT FOR COOK-OUT **89¢**

Dutch Frye Chicken WEAVERS 1-lb. pkgs **\$1.69**

Smoked Hot Sausage 1-lb. pkgs **79¢**

Greendell's HAMBURGER PATTIES 2 1/2-lb. \$2.19 1-lb. pkgs **89¢**

Beef 3-LB. PKGS. LESSER BEEF 69¢

Boneless Hams HORMEL'S CURE 1-lb. can **\$1.59**

Wesson Oil

gallon **\$2.19**

Heinz Beans 6 1-lb. cans **\$1.00**

Progresso 4 1-lb. cans **89¢**

Nescafe INSTANT COFFEE 10-oz. \$1.39

Del Monte Peaches YELLOW CLUNG SLICED OR HALVES 3 13-oz. cans **95¢**

Welch Jam & Jelly GRAPE 1-lb. 4-oz. can **39¢**

Charmin Tissue BATHROOM 4-pkg. of 4 **39¢**

Tide Laundry Detergent 3-lb. box **79¢**

Ken-L-Ration Dog Food 6 15-lb. cans **79¢**

Onion Rings BOSTON BONNIE 1-lb. pkgs **59¢**

French Fries KINKIE CUT PANTRY PRIDE 4-lb. pkgs **89¢**

Roman Cheese Pizza 8-lb. pkgs **99¢**

White Bread PANTRY PRIDE 5-lb. pkgs **99¢**

Valu Loaf WHITE BREAD 1-lb. 6-oz. pkgs **\$1.00**

Kaiser Rolls PANTRY PRIDE 3 1-lb. pkgs **\$1.00**

Apple Pie PANTRY PRIDE 1 lb 6-oz pkgs **39¢**

Pampers Diapers

OVERNITE 1-pkg of 12 **75¢**

Green Giant Corn CREAM 1-lb. 1-oz. can **19¢**

Clorox Bleach 49¢

Blue Ribbon Napkins 2-pkg of 230 **69¢**

Coca Cola Soda 6 12-oz. cans **89¢**

Libby's Fruit Drinks ALL VARIETIES 10 8-oz. cans **99¢**

Heinz Ketchup 4 14-oz. cans **\$1.00**

VO 5 Hair Spray REG. OR HARD TO HOLD-LIST \$1.49 9-oz. can **69¢**

Alberto Balsam REG. OR SUPER LIST \$1.99 12-oz. \$1.29

Right Guard DEODORANT LIST \$1.00 4-oz. can **59¢**

SPARKLING FRESH PRODUCE DEPARTMENT!

Lettuce

GARDEN FRESH BOSTON OR ROMAINE VARIETY head **19¢**

Tomatoes 3 **\$1.00**

Limes 6 **39¢**

Spinach 35¢

COUPON

NATURE'S WAY

(NUTRITION CENTER)

2318 Franklin Ave., Nutley (opp. Parking lot)

COUPON SPECIALS

(Clip & Bring In)

- Apple Juice 1 qt. 59¢ reg. 75¢
- 1 lb. Tupelo Honey 99¢ reg. 1.25
- Hi-Coconut Cookies - 59¢ reg. 79¢

OFFER GOOD THRU JUNE 7

BASEMENTS WATERPROOFED

THE RIGHT WAY

We are Specialists in 2 Commercialities

Waterproofing & Satisfaction

Dry Basement Guarantee

FREE ESTIMATE

AQUASONIC

Basement Waterproofing Co.

20 Lincoln St. East Orange

675-4477

RESIDENTIAL INDUSTRIAL

NOT RESPONSIBLE FOR TYPOGRAPHICAL ERRORS. WE RESERVE THE RIGHT TO LIMIT QUANTITIES.

ALL PRICES EFFECTIVE THRU JUNE 3

Defends Crown Against Nutley, Kearny Crews



THE WINNING BOAT was manned by Bellboys Fred Arena, Angelo Sanzara, Gary Haight, Craig Davis, Joe Covey, Allen Demacy, Mike Oliveri, Henry De France and Jimmy Laconti. Posting a time of 4:47, they established their superiority in the annual regatta between the three schools sharing boathouse facilities on the Passaic.

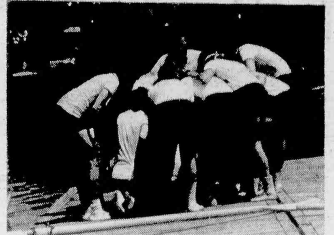

HUDDLING before the race are members of the Maroon varsity, as Coach Ray Chapman gives reminders on strategy. Outweighed by an average of 15 pounds by the Bellboys, Nutley was overpowered in the last half of the race.



COXSWAIN Greg Neer prepares to help Pat Strollo and Tony Marrazza as they lower the shell into the river. The three boys, like most of the Nutley varsity are seniors and the Goodwill Regatta was to be their last race.



THE JAYVEE RACE ended with Belleville ahead by four seconds. In the victorious shell were Steve Donovan, Dan Diminguz, Brian Bedford, John Smith, Anthony Dillon, Ed O'Connell, Russ Vocature, Tom Spooner and Steve Ravell.



COACH SAM GIUFFRIDA of the Belleville crew supervises the placement of the jayvee shell. Giuffrida celebrates his second Goodwill trophy in two years as head coach.



AT THE FINISH Bellboy rowers (background) display exuberance at exhaustion. The Maroon finished eight seconds behind the Bellboys their win, while their Nutley opponents show disappointment and varsity shell, even though they posted their best time of the season.



AT THE START, the maroon shell takes a slight lead which they were able to hold for only the first half of the race. The Kearny shell (foreground) was never able to make a real bid for the lead.



RAY CHAPMAN, Nutley coach, gives his varsity crew some last-minute encouragement as they leave the dock. Chapman closed another winning season, as the Nutley crew posted an 8-4 record for the varsity.



MANNING THE MAROON shell are varsity members coxswain, Greg Neer, captain Pat-Strollo, Tony Marrazza, Ed Viscius, Gary Gerald, Rich Wilson, Tom Evans, Kevin Keaton and Pete Olson. Olson is the only underclassman on the varsity boat.

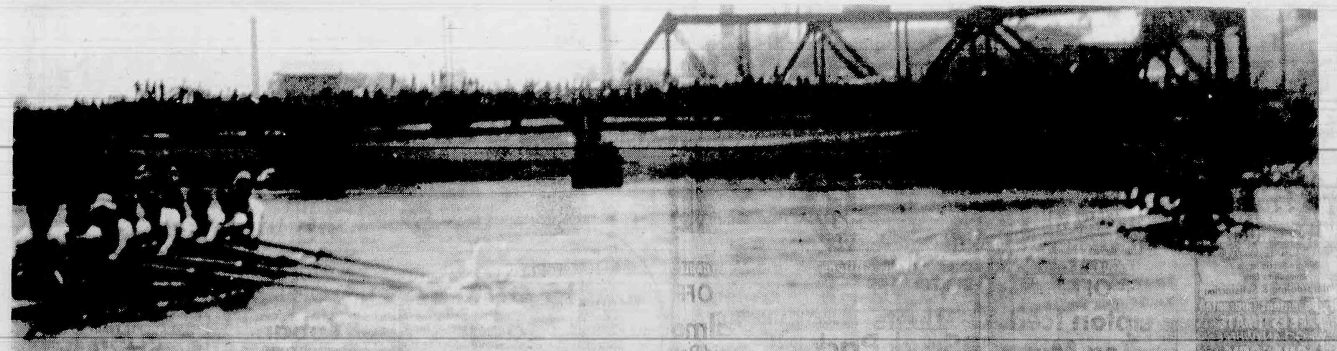

SECONDS BEFORE the finish, the Belleville crew, margin. The crowd lined the Rutgers Street bridge to shown at right, leading Nutley (left) by a substantial watch the end of the annual regatta, which had Belleville capturing the trophy for the second year in a row. It was Bellboys finished the year with a record of 3-3 on the varsity level.

CLASSIFIED ADS TO BUY, SELL, SWAP RENT OR HIRE

CALL
667-2100
759-3200

CLASSIFIED ADVERTISEMENTS ARE PUBLISHED IN ALL THREE SUNBANK NEWSPAPERS

THE NUTLEY SUN THE BELLEVILLE TIMES
NEWARK RECORD
RATES EFFECTIVE MARCH 30, 1972

MINIMUM 15 WORDS FOR
INCH RATES PER COL INCH
ONE INCH OR MORE \$2.70
TWO INCHES OR MORE \$3.40
FIVE INCHES OR MORE \$5.10
OVER TEN INCHES \$2.80

ASK ABOUT DISPLAY DISCOUNT RATE
FOR INSERTIONS RUNNING 70 WEEKS
DEADLINE FOR SPACE, COPY AND
MATERIAL 2 P.M. TUESDAY

667-2100 759-3200
USE LIST BELOW FOR QUICK REFERENCE!

- | | |
|-----------------------|---------------------------|
| 1. ANNOUNCEMENTS | 11. P. GUNS |
| 2. CARDS OF THANKS | 12. KNITTING SUPPLIES |
| 3. CHURCHES | 13. MAKEUP |
| 4. CLOSET & TIDING | 14. REFRIGERATORS |
| 5. PERSONAL | 15. WANTED TO BUY |
| 6. HELP WANTED | 16. PETS |
| 7. A. MALE AND FEMALE | 17. MUSIC SERVICES |
| 8. INSTRUCTIONS | 18. A. AIR CONDITIONING |
| 9. CHILDREN | 19. B. CLEANING AND DYING |
| 10. REAL ESTATE | 20. C. JUNK REMOVAL |
| 11. MOVING & STORAGE | 21. D. LANDSCAPING |
| 12. FURNISHINGS | 22. E. MOVING & STORAGE |
| 13. FURNITURE | 23. F. PLUMBING |
| 14. FURNITURE | 24. G. RECEPTION |
| 15. FURNITURE | 25. H. SERVICE |
| 16. FURNITURE | 26. I. UNIFORMS |
| 17. FURNITURE | 27. J. UNIFORMS |
| 18. FURNITURE | 28. K. UNIFORMS |
| 19. FURNITURE | 29. L. UNIFORMS |
| 20. FURNITURE | 30. M. UNIFORMS |
| 21. FURNITURE | 31. N. UNIFORMS |
| 22. FURNITURE | 32. O. UNIFORMS |
| 23. FURNITURE | 33. P. UNIFORMS |
| 24. FURNITURE | 34. Q. UNIFORMS |
| 25. FURNITURE | 35. R. UNIFORMS |
| 26. FURNITURE | 36. S. UNIFORMS |
| 27. FURNITURE | 37. T. UNIFORMS |
| 28. FURNITURE | 38. U. UNIFORMS |
| 29. FURNITURE | 39. V. UNIFORMS |
| 30. FURNITURE | 40. W. UNIFORMS |
| 31. FURNITURE | 41. X. UNIFORMS |
| 32. FURNITURE | 42. Y. UNIFORMS |
| 33. FURNITURE | 43. Z. UNIFORMS |
| 34. FURNITURE | 44. AA. UNIFORMS |
| 35. FURNITURE | 45. AB. UNIFORMS |
| 36. FURNITURE | 46. AC. UNIFORMS |
| 37. FURNITURE | 47. AD. UNIFORMS |
| 38. FURNITURE | 48. AE. UNIFORMS |
| 39. FURNITURE | 49. AF. UNIFORMS |
| 40. FURNITURE | 50. AG. UNIFORMS |
| 41. FURNITURE | 51. AH. UNIFORMS |
| 42. FURNITURE | 52. AI. UNIFORMS |
| 43. FURNITURE | 53. AJ. UNIFORMS |
| 44. FURNITURE | 54. AK. UNIFORMS |
| 45. FURNITURE | 55. AL. UNIFORMS |
| 46. FURNITURE | 56. AM. UNIFORMS |
| 47. FURNITURE | 57. AN. UNIFORMS |
| 48. FURNITURE | 58. AO. UNIFORMS |
| 49. FURNITURE | 59. AP. UNIFORMS |
| 50. FURNITURE | 60. AQ. UNIFORMS |
| 51. FURNITURE | 61. AR. UNIFORMS |
| 52. FURNITURE | 62. AS. UNIFORMS |
| 53. FURNITURE | 63. AT. UNIFORMS |
| 54. FURNITURE | 64. AU. UNIFORMS |
| 55. FURNITURE | 65. AV. UNIFORMS |
| 56. FURNITURE | 66. AW. UNIFORMS |
| 57. FURNITURE | 67. AX. UNIFORMS |
| 58. FURNITURE | 68. AY. UNIFORMS |
| 59. FURNITURE | 69. AZ. UNIFORMS |
| 60. FURNITURE | 70. BA. UNIFORMS |
| 61. FURNITURE | 71. BB. UNIFORMS |
| 62. FURNITURE | 72. BC. UNIFORMS |
| 63. FURNITURE | 73. BD. UNIFORMS |
| 64. FURNITURE | 74. BE. UNIFORMS |
| 65. FURNITURE | 75. BF. UNIFORMS |
| 66. FURNITURE | 76. BG. UNIFORMS |
| 67. FURNITURE | 77. BH. UNIFORMS |
| 68. FURNITURE | 78. BI. UNIFORMS |
| 69. FURNITURE | 79. BJ. UNIFORMS |
| 70. FURNITURE | 80. BK. UNIFORMS |
| 71. FURNITURE | 81. BL. UNIFORMS |
| 72. FURNITURE | 82. BM. UNIFORMS |
| 73. FURNITURE | 83. BN. UNIFORMS |
| 74. FURNITURE | 84. BO. UNIFORMS |
| 75. FURNITURE | 85. BP. UNIFORMS |
| 76. FURNITURE | 86. BQ. UNIFORMS |
| 77. FURNITURE | 87. BR. UNIFORMS |
| 78. FURNITURE | 88. BS. UNIFORMS |
| 79. FURNITURE | 89. BT. UNIFORMS |
| 80. FURNITURE | 90. BU. UNIFORMS |
| 81. FURNITURE | 91. BV. UNIFORMS |
| 82. FURNITURE | 92. BW. UNIFORMS |
| 83. FURNITURE | 93. BX. UNIFORMS |
| 84. FURNITURE | 94. BY. UNIFORMS |
| 85. FURNITURE | 95. BZ. UNIFORMS |
| 86. FURNITURE | 96. CA. UNIFORMS |
| 87. FURNITURE | 97. CB. UNIFORMS |
| 88. FURNITURE | 98. CC. UNIFORMS |
| 89. FURNITURE | 99. CD. UNIFORMS |
| 90. FURNITURE | 100. CE. UNIFORMS |

6-A. MALE AND FEMALE

6-A. MALE AND FEMALE

6-A. MALE AND FEMALE

6-A. MALE AND FEMALE

6-A. MALE AND FEMALE

8. INSTRUCTIONS

CLERK TYPIST
FOR QUOTATION WORK.
Must be good with figures, some filing, good benefits, Belleville. Reply with salary requirements to: Belleville Times, Box 67, Belleville, N.J.

EX-VACUUM CLEANER
SALESMEN OR WOMEN
IMMEDIATE FRANCHISE
NO INVESTMENT
Call: Mr. Becker
345-3700

OFFICE MANAGER
MATH OR STATISTICS A MUST
Prefer mature competent individual. Must be flexible enough to supervise several people and handle some office detail and typing.
Office in Bloomfield center.
Miss Nicol
429-9525

ORDER CLERK
Like to be challenged? Are you looking for a career opportunity rather than a mere job? Can you handle pressure of a busy order department? Can you field inquiries without getting rattled? An excellent opportunity awaits you if you have the ambition and drive to be the very best. Experienced individual preferred. Be the best with the best!
Call Mr. Morris
997-1800 for interview
Kane Carpet Co.

PACKAGING MECHANIC
We are seeking an individual who can set up, adjust and maintain high speed filling and packaging machinery. Excellent opportunity for development. Good rate of pay plus a complete benefit program including profit sharing. Apply in person.
ANDREW JERGENS COMPANY
1 Franklin Ave. Belleville
An Equal Opportunity Employer M/F

SCREEN PRINTERS
Expanding company with excellent benefits including profit sharing has openings for 2 Screen Printers. Experience necessary.
Call Mr. Gurrieri
759-4900
TRI-CHEM
INCORPORATED
345 Cortland St. Belleville

STIMULATING
BUSINESS FUTURE
College Education
High IQ
Mature Person
Likes to write
Personnel or Psychological
Experience helpful.
Call for appointment
Miss Nicol
429-9525

TYPISTS
NEWSPAPER PRODUCTION
Mature individuals required as typists. Accuracy and neatness are musts.
Openings are full time days and nights. Good starting salary and pleasant working conditions.
Apply in person only
NUTLEY SUN
7638 Bloomfield Ave. Nutley

CLERK
All around duties for carpet and linoleum store. Apply in person.
MEADS-MILLER CO.
143 Franklin Ave., Nutley
6/25/72
CLERKS
COLLEGE STUDENTS
TEMPORARY
ALL AREAS
BUSY BEYOND
622-6050

CLERK-TYPISTS
What Makes a Good Job Good?
A company on the grow, pleasant surroundings with congenial people - good pay and benefits, and lots of room to lead, a work situation where the work assignments are absorbing and the time flies.
We offer all of the above in our NEW offices located close to Main St. in West Orange. Immediate openings available in Engineering, Sales or Manufacturing Departments.
Call or apply Personel, 736-1000. Interview can be arranged at your convenience.
THOMAS A. EDISON
INSTRUMENT DIVISION
McGraw-Edition Company
Lakewood Ave. West Orange, N.J.
Equal Opportunity Employer

CLERK TYPIST
Fee Paid \$115
Company relations and 40/50 wpm typing will start you on your way to regular raises and pleasant future. Phone 748-5600, 8 A.M.-5 P.M. Mon-Sat.

CLERK TYPISTS
FIRST NATIONAL
STATE BANK
OF NEW JERSEY
Exceptional opportunities currently exist for typists throughout our system. These positions provide varied interesting work in the exciting field of banking and finance.
We offer an excellent starting salary, plus an outstanding benefit program and extremely pleasant working conditions. Please apply any weekday at the
PERSONNEL
DEPARTMENT
550 BROAD ST.,
NEWARK
An Equal Opportunity Employer

COLLECTORS
Bloomfield Collection Agency needs 2 telephone collectors full time. No experience necessary. For information call:
Mr. Johnson 743-1305.
DAYS WORK, 4-5 Hours, Thursday-Friday Call, 667-4389

DRIVER
For Medium size printing plant, small panel truck. Must know N.Y. City Call
759-4041
Ask for Mr. Wright
FIREMAN
Black Seal in Charge 3:30 - 11:30 PM & 11:30 PM - 7:30 AM. Shift differential pay. Fringe benefits. Call 8 AM to 3:30 PM Mon. thru Fri. Mr. Marchionni 744-7300 ext. 247.
Montclair Community Hospital
120 Harrison Ave. Montclair

FULL TIME
DRIVER-GENERAL
SHOPMAN/WOMAN
N. NEWARK AREA
481-4400
GAS ATTENDANTS
MATURE MEN
Full or Part Time
Apply in person
HESS
SERVICE STATION
24 Franklin St. Belleville

GIRL FRIDAY - Light Bookkeeping and typing. North Newark Area. Full time or Part Time afternoons. 483-0132
INSURANCE
AGENT
Immediate openings. Salary + commissions - (earn big money) - Fringe benefits. No experience necessary.
BALTIMORE LIFE
INSURANCE
655 Franklin Ave., Nutley
Call 661-1505
Ext. - 690-4045

LIFT TRUCK MECHANIC
General repairs and maintenance. Apply in person.
Lloyds, Fry Roofing Co.
Belleville, Nutley, Kearny
6/8
MAIDS
7:30 AM - 4 PM
On Job Training
744-7300 Ext. 251
Montclair Community Hospital
120 Harrison Ave. Montclair

STUDENTS
SUMMER EMPLOYMENT
Good income available. Full or Part Time-Work your own hours. Your effort determines your earnings.
Call 661-3599
10 AM - 7 PM
6/15
SWITCHBOARD OPERATOR
Sat. Sun. Holidays
11:30 - 4 PM
Experienced 408 board preferred. 744-7300 Ext. 285
Montclair Community Hospital
120 Harrison Ave. Montclair

MALE
FULL TIME
NIGHTS
10 PM to 8 AM
• GROCERY
• CLERKS
• NIGHT
• PORTER
10 PM to 8 AM
All Company Benefits
Apply in person
SHOP-RITE
100 Passaic Avenue
Kearny, New Jersey

MAN OR WOMAN
Young with drivers license to work around auto. Full time 2-3 days a week. Call
242-7077

MEN
Full & Part Time
SECURITY GUARD assignments available immediately. Good pay rates and advancement opportunities. Uniforms and equipment supplied. Clear record, car and phone essential. Call and come in today 743-0130
Wells Fargo Security
GUARD SERVICES
Division of
BAKER INDUSTRIES
307 Broad St. Bloomfield

POSITIONS
OPEN
IN ALL SURROUNDING AREAS
CANNOT POSSIBLY PUBLISH FULL LISTINGS STOP IN OR MAIL RESUME
LANE
EMPLOYMENT
AGENCY
530 Franklin Ave. Nutley
667-5556-7

SALES INSIDE
6 months experience handling phone and mail orders, you qualify you to train as inside sales rep to our wholesale customers. Growing Nutterly manufacturer offering liberal salary and company paid benefits. Call Mr. Gruber 667-7070

SECRETARY
(Steno Reg'd)
35 Hour Week
9 A.M. - 5 P.M.
Pleasant Belleville
Office Call
751-4900, Ext. 202.
SECRETARIES
• BOOKKEEPERS
• CLERK-TYPISTS
• SWITCHBOARD
• GALS FRIDAY
• A/C CLERKS
• KEYPUNCH
• FACTORY
LANE
EMPLOYMENT
Agency
530 Franklin Ave. Nutley
667-5556-7

SECURITY GUARDS
PINKERTON'S, INC.
MEN, FULL OR PART TIME WANTED FOR SECURITY PLANT PROTECTION. STARTING WAGES \$10 PER WEEK MUST HAVE "CAR, PHONE AND CLEAR RECORD."
APPLY -
2040 MILLBURN AVE.
MAPLEWOOD, N.J. 07040
DAILY 9 to 5
Weds. 10 to 6 PM
Sats. 9 to 12 Noon
NO FEE CHARGED
An Equal Opportunity Employer

STUDENTS
SUMMER EMPLOYMENT
Good income available. Full or Part Time-Work your own hours. Your effort determines your earnings.
Call 661-3599
10 AM - 7 PM
6/15
SWITCHBOARD OPERATOR
Sat. Sun. Holidays
11:30 - 4 PM
Experienced 408 board preferred. 744-7300 Ext. 285
Montclair Community Hospital
120 Harrison Ave. Montclair

STENOS
TEMPORARY ASSIGNMENTS.
DAYS-WEEKS-MONTHS
NOW
Interviews from 9:12 to 2:4
DOT GIRLS
743-4600
574 Bloomfield Ave., Bloomfield

TELLERS
EXPERIENCED
FIRST NATIONAL STATE
BANK OF NEW JERSEY
Openings are currently available throughout our system for experienced tellers and commercial tellers. We offer an excellent starting salary, full benefit program and pleasant working conditions. Please apply any weekday at the
PERSONNEL DEPARTMENT
550 BROAD ST., NEWARK
An Equal Opportunity Employer

TYPIST/JOBBER CLERK
FULL TIME
Experienced
Company benefits
For Appointment
Call 9:30 P.M.
751-4500
WAITRESSES
Full or Part Time
Banquet or A La Carte
Apply in person
THE FOUNTAIN
46 Walling Ave. Belleville

WOMAN
Sewing buttons, seams and small repairs. Part time. Fully air conditioned.
JOLLY CLEANERS
300 Washington Ave. Belleville
759-9687
WOMAN WANTED - Demonstrate Cosmetics. Full and Part Time. Will Train. Age no barrier. 778-8926

YOUNG FELLOW
WANTED!
To work in pastry shop 8am - 4 PM including weekends 487-9134
DANTE
PASTRY SHOP
180 Franklin Ave. Nutley

PROFESSIONAL
ORCHESTRA
FOR HIRE
WILL PLAY ALL TYPES OF MUSIC INCLUDING ROCK
FLIP PETERS
661-1229 A.M. 239-6369 P.M.

SECRETARIES
• BOOKKEEPERS
• CLERK-TYPISTS
• SWITCHBOARD
• GALS FRIDAY
• A/C CLERKS
• KEYPUNCH
• FACTORY
LANE
EMPLOYMENT
Agency
530 Franklin Ave. Nutley
667-5556-7

SECRETARIES
• BOOKKEEPERS
• CLERK-TYPISTS
• SWITCHBOARD
• GALS FRIDAY
• A/C CLERKS
• KEYPUNCH
• FACTORY
LANE
EMPLOYMENT
Agency
530 Franklin Ave. Nutley
667-5556-7

SECRETARIES
• BOOKKEEPERS
• CLERK-TYPISTS
• SWITCHBOARD
• GALS FRIDAY
• A/C CLERKS
• KEYPUNCH
• FACTORY
LANE
EMPLOYMENT
Agency
530 Franklin Ave. Nutley
667-5556-7

ELECTRONICS
Classes
Now Forming
ONE NIGHT WEEKLY
• INDUSTRIAL
ELECTRONICS
• COLOR T.V.
• SOLID STATE
ELECTRONICS
APPROVED FOR VETERANS
Information
and for
Free Booklet
VISIT SCHOOL AT
103 PARK AVE.
NUTLEY, N.J.
(201) 661-0600
R.E.T.S.
ELECTRONIC SCHOOLS

SOLVE YOUR CHILD'S
SCHOOL WORK PROBLEMS
INDIVIDUAL PROGRAMS
TUTORED IN YOUR HOME
Guaranteed improvement
Testing without charge
READING 1ST GRADES 1-12
EDUPON 447-7074
300 Franklin Ave. Nutley
LEARNING CENTERS 7/30

SUMMERTIME
PRIVATE TYPING LESSONS
FOR TEENAGERS
Personal and remedial typing
Full phases of typing taught:
743-9393
FINNA SMITH TYPING CENTER
In Bloomfield Center. Typewriter
rental headquarters 1/19

BE A SECRETARY
• Short secretarial programs
• Beginning to advanced typing
• Latest business machines
• Easy payment plan
Secretarial Center
Bloomfield Center
743-9393
MUSIC LESSONS
• SAXOPHONE
• CLARINET
• FLUTE
Or Any Band Instrument
Join The Fun
Learn To Play!
Lessons given in your own home for information.
Robert Slonim 485-3689
BA Degree, Music Education
Member A.E. of M. 7/4/72

PROFESSIONAL
ORCHESTRA
FOR HIRE
WILL PLAY ALL TYPES OF MUSIC INCLUDING ROCK
FLIP PETERS
661-1229 A.M. 239-6369 P.M.

SECRETARIES
• BOOKKEEPERS
• CLERK-TYPISTS
• SWITCHBOARD
• GALS FRIDAY
• A/C CLERKS
• KEYPUNCH
• FACTORY
LANE
EMPLOYMENT
Agency
530 Franklin Ave. Nutley
667-5556-7

SECRETARIES
• BOOKKEEPERS
• CLERK-TYPISTS
• SWITCHBOARD
• GALS FRIDAY
• A/C CLERKS
• KEYPUNCH
• FACTORY
LANE
EMPLOYMENT
Agency
530 Franklin Ave. Nutley
667-5556-7

SECRETARIES
• BOOKKEEPERS
• CLERK-TYPISTS
• SWITCHBOARD
• GALS FRIDAY
• A/C CLERKS
• KEYPUNCH
• FACTORY
LANE
EMPLOYMENT
Agency
530 Franklin Ave. Nutley
667-5556-7

SECRETARIES
• BOOKKEEPERS
• CLERK-TYPISTS
• SWITCHBOARD
• GALS FRIDAY
• A/C CLERKS
• KEYPUNCH
• FACTORY
LANE
EMPLOYMENT
Agency
530 Franklin Ave. Nutley
667-5556-7

1. ANNOUNCEMENTS
THIS WEEK'S SPECIAL!
DRY CLEANING
8 lbs. for \$2.00
Reg. \$3.00
[With this ad]
OFFER GOOD TIL Oct. 19th
NUTLEY NORGE VILLAGE
Open Mon. Wed.
Friday 9-5 PM
171 FRANKLIN AVE.
NUTLEY
Open Sundays
No. 7-9642

HOME OWNERS ONLY!
Authorized Dealer for
"BUSTER CRABBE" In Ground
Complete Line of
"Century" Above Ground
SWIMMING POOLS
ALLSTATE
Pool Co. of Bloomfield Inc.
219 Broad St. Bloomfield
"PLEASE CALL FOR FREE ESTIMATE"
429-8122-3
Monday-Saturday, 9 A.M. - 5 P.M.
Sundays and evenings: 643-0505

ATTENTION
RAISING
ORGANIZATIONS!
Profit or Non profit
40-50 % off
All Name Brands
Selling discount catalogues. Extensive
training provided. Mr. Schloppner/744
1381.
ACOUSTI-CEILING
Residential Commercial
FREE ESTIMATES
"Ceilings-Our Only Business"
• Suspended
• Mineral
• Fiberglass Tile
575-1444
Call anytime
DRESSMAKING CHILDRENS &
LADIES - IN MY HOME. Call 667-
3747
6. HELP WANTED
6-A. MALE AND FEMALE

COMPLETE BOOKKEEPING
SERVICE FOR
SMALL BUSINESS
OUR SERVICE INCLUDES
• SALES TAX REPORT
• PAYROLL REPORTS
• INCOME TAX RETURNS
Details from No Obligations
ESSENTIAL BKPG.
& TAX SERVICE
70 Morris St. 751-7373
4. LOST & FOUND
LOST For Several Months. Police
dog, 5 yrs. old, Black & Tan Mix-
ed. Very friendly, loves children.
Answers to name of Sam. 667-
0295 Anytime Reward. 6/1
LOST SAVINGS PASSBOOK
#12503 First National State
Bank, Nutley, Franklin, Office.
Payment Stopped. Please return
to bank.
6. HELP WANTED
6-A. MALE AND FEMALE

ADVERTISING SALES
REPRESENTATIVE
SUNBANK NEWSPAPERS
OPENINGS NOW IN THE CLASSIFIED
SALES DEPARTMENT. EXPERIENCE PRE-
ferred BUT WILL CONSIDER ANXIOUS
TRAINEES.
Call for appointment Mr. White, 667-2100

BOOKKEEPER
Qualified-Full charge. Excellent opportunity. Full
company benefits, in rapidly expanding Junior
Department store. Inquire at
Janette Nutley Center
Nutley, N.J.

AVON REPRESENTATIVES EARN
good money, get more fun out of
life! You can meet new people,
have extra cash to go more
places. Find out how easy it is to
get started.
Call: 667-4548
BEAUTICIAN
Experienced operator Part or
fulltime.
SCALA HAIR DRESSER
346 Franklin Ave. Belleville
759-5845

CLERK
All around duties for carpet and
linoleum store. Apply in person.
MEADS-MILLER CO.
143 Franklin Ave., Nutley
6/25/72
CLERKS
COLLEGE STUDENTS
TEMPORARY
ALL AREAS
BUSY BEYOND
622-6050

CLERK
All around duties for carpet and
linoleum store. Apply in person.
MEADS-MILLER CO.
143 Franklin Ave., Nutley
6/25/72
CLERKS
COLLEGE STUDENTS
TEMPORARY
ALL AREAS
BUSY BEYOND
622-6050

CLERK
All around duties for carpet and
linoleum store. Apply in person.
MEADS-MILLER CO.
143 Franklin Ave., Nutley
6/25/72
CLERKS
COLLEGE STUDENTS
TEMPORARY
ALL AREAS
BUSY BEYOND
622-6050

CLERK
All around duties for carpet and
linoleum store. Apply in person.
MEADS-MILLER CO.
143 Franklin Ave., Nutley
6/25/72
CLERKS
COLLEGE STUDENTS
TEMPORARY
ALL AREAS
BUSY BEYOND
622-6050

CLERK
All around duties for carpet and
linoleum store. Apply in person.
MEADS-MILLER CO.
143 Franklin Ave., Nutley
6/25/72
CLERKS
COLLEGE STUDENTS
TEMPORARY
ALL AREAS
BUSY BEYOND
622-6050

CLERK
All around duties for carpet and
linoleum store. Apply in person.
MEADS-MILLER CO.
143 Franklin Ave., Nutley
6/25/72
CLERKS
COLLEGE STUDENTS
TEMPORARY
ALL AREAS
BUSY BEYOND
622-6050

9. CHILD CARE

WISE OWL
NURSERY SCHOOL(Convenient to Belleville
Nuttley Residents)ENROLL NOW FOR FALL OF '72
½ Day Sessions - A.M. or P.M.
2-3 or 5 day program

- * STATE LICENSED - Meets all state requirements.
- * EXCELLENT GRADUATE TEACHERS
- * CLASSES CONDUCTED in a cheerful 1st floor setting.
- * SUNNY LARGE-ENDED play yard
- * FULL EQUIPPED KITCHEN (indoors or out)

FREE BROCHURE

759-1211 Days 667-3338 Eves. 6/13

10. REAL ESTATE

10-A. FOR SALE

Nuttley CUSTOM CAPE
First Time Offered

Built to order with large living rm., dining rm., modern kitchen and 2 bdrms., plus glassed enclosed rear porch on 1st. Large room and space for another on 2nd. Finished recreation room and ½ bath located on quiet street near schools and buses.

Bloomfield CHARMING BROOKDALE COLONIAL
Offers spacious living rm. with fireplace, ultra modern kitchen with breakfast area, powder room, 1st floor. 3 large bedrooms and bath on 2nd and finished room on 3rd. Recreation basement.

Belleville SPACIOUS COLONIAL
Recently built family room and full bath on 1st besides living room with fireplace, formal dining room and eat-in kitchen. 4 bedrooms, and life bath on 2nd.

Everyone Knows

GEORGE T. BOWES

Realtor

677 Franklin Avenue 667-3376

NUTTLEY

1953 CAPE COD

FIRST TIME OFFERED! 6 rooms, dining room, 1 bedroom, bath on 1st. 2 bedrooms on 2nd. Boardwalk hot water, 220 electric, - Pella Overhead garage, Spring Garden School, and 300'. QUICK SALE! WANTED-OWNER TRANSFERRED. Eves. Call Rose Mastro, 667-2170

REDUCED!

STONE FRONT COLONIAL Spring Garden school. 6 KING size rooms plus family room, rec room with full sunporch, stone fireplace carpeting and other extras. 2 car garage. Deep lot. NOW OFFERED IN UNDER \$400.
Eves. Call June Bouché, 667-8648

BELLEVILLE

1946 CAPE COD

Sparkling spot and van gem in ready to move in condition. 4 bedrooms, life bath on 1st. Floor space for bath on 2nd. Many valuable extras. Offered in under \$300's. Eves. Call Mrs. Burkhardt, 667-7391

OTHER HOMES \$35,000 to \$85,000

JOSEPH C. RECORDS Realtor
3 High St. Cor. Franklin Ave.
667-5500

JOHN J. McGRANE & SON

1st and 2nd MORTGAGES

667-3231

LISTING WANTED?

BUYERS WAITING

WHY DO WE SELL SO MANY HOMES??
Because we are the largest holder of SECOND MORTGAGES in this area to help finance purchases.

254 Kingsland St., Nuttley

Licensed Real Estate Broker - Give Me A Call 6/1

NEW HOMES ONLY 3 LEFT!

HERITAGE HEIGHTS

Bi-Levels-Splits-Colonials

From \$47,990

Featuring four bedrooms, 2 ½ baths, paneled family room, 2 car garages.

located off Centre Street & Gerard Rd.

Models open daily and weekends.

Model phone: 661-3477

Sales Agent: TERESA E. De LAURA 263-0305 6/2

Bloomfield BROOKDALE BUY
A small colonial, sparkling in and out. No work. Call, see. Relax on 50 x 250 lot with country atmosphere. Even Huck Finn would like this. Only \$35,500. Tax \$10,177.33

BROOKDALE REALTOR: EDWARD S. VAVAC COOL
1000B road St., Bldg. 338-9200

NUTTLEY
\$37,900 6 rooms, colonial, deep lot, nice location, early possession. Make offer.

BELLEVILLE
\$36,500 6 rooms, colonial, ideal location. Must see to appreciate.

Bloomfield
\$34,900 Cape, 6 rooms, modern kitchen & bath. Beautiful area. Must see and make offer.

MANY OTHERS TO CHOOSE FROM

JOHN C. GILBERT
Agency Realtors
361 Franklin Ave. 667-8000

Bloomfield
2 bedroom Colonial, built 1947, life bath & bath, lot 50 x 250. Only \$35,500. Call now.

LIONEL BAL 661-0880
545 Kingsland St. Nuttley Realtor

NUTTLEY CAPE COD
Built 1955, modern kitchen & bath, built in garage. Home in A-1 condition. Call to inspect.

ANNA M. HASCUP
Realtor
378 Franklin Ave., Nuttley 667-0415

Bloomfield
4 bedrooms, no tile bath, life rm, din rm, tile kitchen.

NUTTLEY \$39,900

2 family, 7-4 rooms, alum siding, good shape, near bus.

JOSEPH E. DIAZ AGENCY

REALTORS 743-3636

Have something to sell? Try our detailed. Call 667-2100 or 759-3200.

10. REAL ESTATE

10-A. FOR SALE

BELLEVILLE
1939 COLONIAL
White Oak Area, life bath, tile kitchen, basement rec. room. Oil heat, detached garage, nicely painted and decorated. Early possession. \$34,900.
Realtor
GEORGE B. PIFER
759-0300

Bloomfield BROOKDALE
A sparkling freshly painted 3 bedroom colonial, with lovely private yard. Philips St. by Watchung & Broad N.Y., New ark buses shopping. Extras like new carpeting, dishwasher, low price \$40,000.
EDWARD S. VAVAC COOL
1000B road St., Bldg. 338-9200

Bloomfield BROOKDALE
TOBUY TOUSET - REALTOR
EDWARD S. VAVAC COOL
338-9200
1000B road St., Bldg. 338-9200

TAVERN
HARRISON AREA
For information
Call
759-0420 6/1

10-B. FOR RENT

Bloomfield BROOKDALE
TOBUY TOUSET - REALTOR
EDWARD S. VAVAC COOL
338-9200
1000B road St., Bldg. 338-9200

TAVERN
HARRISON AREA
For information
Call
759-0420 6/1

10-B. FOR RENT

Bloomfield BROOKDALE
TOBUY TOUSET - REALTOR
EDWARD S. VAVAC COOL
338-9200
1000B road St., Bldg. 338-9200

TAVERN
HARRISON AREA
For information
Call
759-0420 6/1

10-B. FOR RENT

Bloomfield BROOKDALE
TOBUY TOUSET - REALTOR
EDWARD S. VAVAC COOL
338-9200
1000B road St., Bldg. 338-9200

TAVERN
HARRISON AREA
For information
Call
759-0420 6/1

10-B. FOR RENT

Bloomfield BROOKDALE
TOBUY TOUSET - REALTOR
EDWARD S. VAVAC COOL
338-9200
1000B road St., Bldg. 338-9200

TAVERN
HARRISON AREA
For information
Call
759-0420 6/1

10-B. FOR RENT

Bloomfield BROOKDALE
TOBUY TOUSET - REALTOR
EDWARD S. VAVAC COOL
338-9200
1000B road St., Bldg. 338-9200

TAVERN
HARRISON AREA
For information
Call
759-0420 6/1

10-B. FOR RENT

Bloomfield BROOKDALE
TOBUY TOUSET - REALTOR
EDWARD S. VAVAC COOL
338-9200
1000B road St., Bldg. 338-9200

TAVERN
HARRISON AREA
For information
Call
759-0420 6/1

10-B. FOR RENT

Bloomfield BROOKDALE
TOBUY TOUSET - REALTOR
EDWARD S. VAVAC COOL
338-9200
1000B road St., Bldg. 338-9200

TAVERN
HARRISON AREA
For information
Call
759-0420 6/1

10-B. FOR RENT

Bloomfield BROOKDALE
TOBUY TOUSET - REALTOR
EDWARD S. VAVAC COOL
338-9200
1000B road St., Bldg. 338-9200

TAVERN
HARRISON AREA
For information
Call
759-0420 6/1

10-B. FOR RENT

Bloomfield BROOKDALE
TOBUY TOUSET - REALTOR
EDWARD S. VAVAC COOL
338-9200
1000B road St., Bldg. 338-9200

TAVERN
HARRISON AREA
For information
Call
759-0420 6/1

10-B. FOR RENT

Bloomfield BROOKDALE
TOBUY TOUSET - REALTOR
EDWARD S. VAVAC COOL
338-9200
1000B road St., Bldg. 338-9200

TAVERN
HARRISON AREA
For information
Call
759-0420 6/1

10-B. FOR RENT

Bloomfield BROOKDALE
TOBUY TOUSET - REALTOR
EDWARD S. VAVAC COOL
338-9200
1000B road St., Bldg. 338-9200

TAVERN
HARRISON AREA
For information
Call
759-0420 6/1

10-B. FOR RENT

Bloomfield BROOKDALE
TOBUY TOUSET - REALTOR
EDWARD S. VAVAC COOL
338-9200
1000B road St., Bldg. 338-9200

TAVERN
HARRISON AREA
For information
Call
759-0420 6/1

10-B. FOR RENT

Bloomfield BROOKDALE
TOBUY TOUSET - REALTOR
EDWARD S. VAVAC COOL
338-9200
1000B road St., Bldg. 338-9200

TAVERN
HARRISON AREA
For information
Call
759-0420 6/1

10-B. FOR RENT

Bloomfield BROOKDALE
TOBUY TOUSET - REALTOR
EDWARD S. VAVAC COOL
338-9200
1000B road St., Bldg. 338-9200

TAVERN
HARRISON AREA
For information
Call
759-0420 6/1

10-B. FOR RENT

Bloomfield BROOKDALE
TOBUY TOUSET - REALTOR
EDWARD S. VAVAC COOL
338-9200
1000B road St., Bldg. 338-9200

TAVERN
HARRISON AREA
For information
Call
759-0420 6/1

11. BUSINESS OPPORTUNITIES

TAILOR SHOP FOR SALE "Excellent location. 546-4743"

BEAUTY SALON
Partner Wanted
For established business. Money back guaranteed. Small investment. Call
743-1863 6/1

13. INSURANCE

PAY LOWEST PRICES
Full Coverage Available
Ages 17-18
Any Car-Any Driver
Even Reduced Licenses
Low Down Payment
9 Months To Pay

AUTO LIFE-INS.
ALL STATE TAX SERVICE
LOUISE E. SICA AGENCY
556 Broadway 484-0306 Newark 7 30 72

14. AUTOMOTIVE

MOTORCYCLE INSURANCE
Insure the Easy Way
Rates as low as \$25
Immediate Coverage
For full information, call:
PMT-874
CAMERON-PITTEGGER, Inc.
A Full Service Agency 6/10

MOTORCYCLE INSURANCE
Immediate Coverage Available
Low rates-All ages
Money Back
Call: 751-1266 6/13

MOTORCYCLE INSURANCE
Immediate Coverage Available
Low rates-All ages
Money Back
Call: 751-1266 6/13

MOTORCYCLE INSURANCE
Immediate Coverage Available
Low rates-All ages
Money Back
Call: 751-1266 6/13

MOTORCYCLE INSURANCE
Immediate Coverage Available
Low rates-All ages
Money Back
Call: 751-1266 6/13

MOTORCYCLE INSURANCE
Immediate Coverage Available
Low rates-All ages
Money Back
Call: 751-1266 6/13

MOTORCYCLE INSURANCE
Immediate Coverage Available
Low rates-All ages
Money Back
Call: 751-1266 6/13

MOTORCYCLE INSURANCE
Immediate Coverage Available
Low rates-All ages
Money Back
Call: 751-1266 6/13

MOTORCYCLE INSURANCE
Immediate Coverage Available
Low rates-All ages
Money Back
Call: 751-1266 6/13

MOTORCYCLE INSURANCE
Immediate Coverage Available
Low rates-All ages
Money Back
Call: 751-1266 6/13

MOTORCYCLE INSURANCE
Immediate Coverage Available
Low rates-All ages
Money Back
Call: 751-1266 6/13

MOTORCYCLE INSURANCE
Immediate Coverage Available
Low rates-All ages
Money Back
Call: 751-1266 6/13

MOTORCYCLE INSURANCE
Immediate Coverage Available
Low rates-All ages
Money Back
Call: 751-1266 6/13

MOTORCYCLE INSURANCE
Immediate Coverage Available
Low rates-All ages
Money Back
Call: 751-1266 6/13

MOTORCYCLE INSURANCE
Immediate Coverage Available
Low rates-All ages
Money Back
Call: 751-1266 6/13

MOTORCYCLE INSURANCE
Immediate Coverage Available
Low rates-All ages
Money Back
Call: 751-1266 6/13

MOTORCYCLE INSURANCE
Immediate Coverage Available
Low rates-All ages
Money Back
Call: 751-1266 6/13

MOTORCYCLE INSURANCE
Immediate Coverage Available
Low rates-All ages
Money Back
Call: 751-1266 6/13

MOTORCYCLE INSURANCE
Immediate Coverage Available
Low rates-All ages
Money Back
Call: 751-1266 6/13

MOTORCYCLE INSURANCE
Immediate Coverage Available
Low rates-All ages
Money Back
Call: 751-1266 6/13

MOTORCYCLE INSURANCE
Immediate Coverage Available
Low rates-All ages
Money Back
Call: 751-1266 6/13

MOTORCYCLE INSURANCE
Immediate Coverage Available
Low rates-All ages
Money Back
Call: 751-1266 6/13

MOTORCYCLE INSURANCE
Immediate Coverage Available
Low rates-All ages
Money Back
Call: 751-1266 6/13

MOTORCYCLE INSURANCE
Immediate Coverage Available
Low rates-All ages
Money Back
Call: 751-1266 6/13

MOTORCYCLE INSURANCE
Immediate Coverage Available
Low rates-All ages
Money Back
Call: 751-1266 6/13

MOTORCYCLE INSURANCE
Immediate Coverage Available
Low rates-All ages
Money Back
Call: 751-1266 6/13

MOTORCYCLE INSURANCE
Immediate Coverage Available
Low rates-All ages
Money Back
Call: 751-1266 6/13

MOTORCYCLE INSURANCE
Immediate Coverage Available
Low rates-All ages
Money Back
Call: 751-1266 6/13

MOTORCYCLE INSURANCE
Immediate Coverage Available
Low rates-All ages
Money Back
Call: 751-1266 6/13

MOTORCYCLE INSURANCE
Immediate Coverage Available
Low rates-All ages
Money Back
Call: 751-1266 6/13

MOTORCYCLE INSURANCE
Immediate Coverage Available
Low rates-All ages
Money Back
Call: 751-1266 6/13

MOTORCYCLE INSURANCE
Immediate Coverage Available
Low rates-All ages
Money Back
Call: 751-1266 6/13

MOTORCYCLE INSURANCE
Immediate Coverage Available
Low rates-All ages
Money Back
Call: 751-1266 6/13

MOTORCYCLE INSURANCE
Immediate Coverage Available
Low rates-All ages
Money Back
Call: 751-1266 6/13

MOTORCYCLE INSURANCE
Immediate Coverage Available
Low rates-All ages
Money Back
Call: 751-1266 6/13

MOTORCYCLE INSURANCE
Immediate Coverage Available
Low rates-All ages
Money Back
Call: 751-1266 6/13

14-A. AUTOS FOR SALE

Lyman
CHEVROLET
461 KEARNY AVE., KEARNY, N.J.
FREE AIR CONDITIONING

'2495
'70 CAPRICE
4 Dr. Hdpy. (Air Cond.) 8

'1595
'67 CAPRICE
2 Dr. Hdpy. (Air Cond.) Bucket Seats

'2295
'70 IMPALA
4 Dr. Hdpy. (Air Cond.)

'2395
'70 BUICK
2 Dr. Hdpy. (Air Cond.)

'1895
'69 IMPALA
4 Dr. Hdpy. (Air Cond.)

'2095
'70 MALIBU
2 Dr. Hdpy. (Air Cond.)

'1595
'68 IMPALA
2 Dr. Hdpy. (Air Cond.)

998-3388
991-8350

100% GUARANTEED USED CARS

DON'T CALL US!!
Just Bring Your Auto and Title or Payment Book

BELL-PIKE MOTORS
Cor. Belleville Tpke. & River Rd.
North Arlington
(Across from Arlington Diner)

And Pick Up A Check! 8/10

1969 FORD TORINO SQUIRE, V-8, P.S., R&T, rad. auto, tall gear, 2 new tires. Dark Blue. Excellent Condition. \$1595. Call 462-5072.

1967 OLDSMOBILE F85, Factory air, 6 passenger, V8, automatic, P.S., P.B., R&T, low mileage, mechanically A-1, must sell. \$750. Private. 643-0651

1968 VOLKSWAGEN SQUARE-BACK-low mileage. Excellent condition. New Brakes, Muffler, Radial tires. Must sell. \$744-0103.

1966 COUPE DE VILLE FULLY EQUIPPED-Excellent Condition. Must sell. Call 743-6346

1966 CATALINA 2 door, hard top, power steering, power brakes, Very Good Running Condition. \$800. 991-7056

1969 Javelin, Good Condition. AM/FM Stereo, with Mags and Tape Deck, 4 speed hard, \$1,500. 667-6973 AM. After 6, 667-9430.

1969 DODGE CHARGER Brown, black vinyl roof, full power. Very low mileage. A.C. W.W. Excellent condition. 667-3020

'70 GALAXIE 2 Door, Ivy Green-Black Vinyl Roof-Black Interior. Air Conditioned, heater, 1 owner, low mileage. Asking \$2,200. 991-8782

1969 CORVETTE 21st convertible. Color black. 427 cubic inch, 390 H.P., 4 spd. Hurst shift. AM/FM stereo radio. 28,000 miles, 4 brand new Michelin w/tyres, new battery, garage kept. Call 667-2114

1968 DODGE CORONET, 4 door, 1981, 625, auto, 1 owner, A-1 shape. Extra tires \$1095. 483. 8666 after 5 PM. 6/8

15-A. MERCHANDISE

SMITH TYPEWRITERS
Bloomfield Center
Typewriter rentals immediate delivery
Typing lessons available at no extra charge.

*SALES *REPAIRS
*RENTALS *INSTRUCTIONS
593 Bloomfield Ave. 743-9393 10/2

WICKER FURNITURE
* HEADBOARDS
* CHAIRS
* TABLES, etc.
* BASKETS OF ALL KINDS
Large selection - low prices -

WICKERLAND
434 Church St. 783-4345 Montclair
Hours: 12-4 P.M. 8/8

SCREENS
WINDOWS & DOORS
Louvered Doors & Shutters
FURNITURE UNFINISHED
Kitchen, Draper, Chair, Book
Corey Millwork & Supplies
5 Myrtle (Cor. Centre) Nutley 10/2

Hammond & Rodgers
ORGANS
• Sales • Service
• Rentals • Instruction

Open Daily 11-9 P.M.
1000 1/2 of Montclair
Dial 744-1200
515 Bloomfield Ave.,
Montclair 10/19

SALES & SERVICE
One of the largest Record
Stores in New Jersey

National Music Shop
570 Bloomfield Ave.
Montclair
744-6320 8/17

COUTURIER FABRICS
from designers like "DIOR"
Wholesale Caps & Hats
BROTMAN'S FABRICS
Rt. 22 755-6917 8/1

BOOKS
Hard Covers
Comics
Bought Sold Traded
Over 50,000 Books in Stock
PASSAIC BOOK CENTER
594 Main Avenue
Passaic
778-6646 8/31

BOOKS-BOOKS
FOR YOUR
BOOK NEEDS CALL
Petry Assoc.
667-8655 8/31

Cedar Hill Will
Shrink Your Bill!
The Finest:
Gasoline & Fuel Oils
Domestic & Commercial
Radio Dispatched
Service
Automatic Delivery
Try Us & See
CALL 759-5365
Cedar Hill
Oil Co., Inc.
523 Jerusalem St.
Belleville 8/24

NEW!
LIVING, DINING,
BEDROOMS
Famous brands. Discounted models!
40% off. \$99 and up. New moti-
tresses. 513 sofa beds. Bank beds.
Hi-Risers 559.

FACTORY
991-0755 8/2

NEWSPRINT
Clean, white and on a roll, 30
in. wide. A thousand and one
uses. 10 a pound. Available
at:

Herald Publications
763 Bloomfield Ave.
Nutley, New Jersey 10/2

15-C. APPLIANCES

ALL MAKES AUTOMATIC WASHERS
DRYERS, REFRIGERATORS, FREEZERS,
air conditioners, repaired. Factory se-
cond-hand, parts and tools. Service
16 years experience. E. Gressley Ser-
vice, 667-9778 10/2

15-D. AWNINGS & SHADES

DAVIS-TATTON SHOP
Albert W. Taylor, Prop.
Wholesale-Retail
Window Shades-Manufacturers
Venetian Blinds
350 Passaic Ave. 667-0491 11

15-E. BOATS

25 H. CUSTOM BUILT SPORTFISHER-
MAN. 225. New engine - 60-horsepower
Inboard. 4.4. All stainless steel. No
hulls. Need compass and radar. All
safety gear. Included. Call 667-5791
after 6 p.m. weekdays. 10/2

READ THE CLASSIFIEDS

PLEASURE CRAFT MARINE INC.

291 River Rd.
N. Arlington
998-6882

ANNOUNCES NEW STORE HOURS:

Mon, Tue, Wed. 9:30-7:30 P.M.
Thurs. & Friday 9:30-9 P.M.
Saturday 9:30-5 P.M.

BOATS (Duo-Boston Whaler-Corset Craft)
Authorized Mercury Sales & Service
SAILBOATS-MARINE EQUIPMENT-WATER SKIS

SPECIAL!!!
14' Duo Fiberglass Bass Boat \$1699
40 H.P. Mercury Motor (COMPLETE) 6/1

Tennee Trailer

JOHNSON MOTORS

SALES AND SERVICE
DIXIE, STARCRAFT BOATS
STARCRAFT CAMPERS, GATOR,
TEE-NEE,
MOODY TRAILERS
Marine Supplies
A. J. MARINE, INC.
217 Bloomfield Avenue
Bloomfield
(Opposite Tanager)
748-4840 8/17

15-F. GUNS

GUNS BOUGHT SOLD
EXCHANGED ALL
CASH WITH NO
PREMIUMS. Discounts 10% to 25%.
ROSENBERG'S GUN SHOP
2266 SPRINGFIELD AVENUE
UNION, N.J.
686-3989 17/10/2

15-G. KNITTING SUPPLIES

CENTRE YARN SHOPPE
Low Prices
• QUALITY YARNS
• CROCHET NEEDLES
• MOTIONS, ETC.
80 Centre St. 667-4954 8/18

15-H. MATTRESS

MATTRESSES
Guaranteed better bedding buys. Mat-
tresses made to order.
Renewing same day service. Also all
other brands.
CUSTOM MATTRESS MAKERS
85 Franklin Ave. Nutley
667-0764 TF

16. WANTED TO BUY

CASH PAID
For old items, contents of attic,
etc. From a plate to a complete
home.
Call
Fran Goldstein 471-3772
10/12/72

SPOT CASH PAID

- CHINA • CUT GLASS
- LAMPS • FURNITURE
- ORIENTAL RUGS
- DOLLS • CHINA CLOSETS
- ATTIC CONTENTS

Partial or Complete Homes
751-2529, 10-4 P.M.
762-2049 Eves. 18/26

CASH!
FOR YOUR
LIONEL TRAINS,
759-2854
After 6 P.M. 6/15

WILL PURCHASE
U.S. STAMPS & ALL COINS
TOP DOLLAR PAID

387-1744 8/24

PIANOS
GRAND OR SMALL
Give Make &
Asking Price
Call: 759-0242
9 A.M.-6 P.M.
6/22/72

TOP PRICES FOR
ANYTHING OVER
40 YEARS

Brick-a-Way
Paintings
Furniture
1 Place to Complete Homes
487-5253 4/10/72

LIONEL TRAIN
REPAIRS
Parts Sold Separately
FRANK ROCHAT
330 Hackensack St.
Carlstadt
438-3087 10/12

SPOT CASH!!!
For Furniture, antiques, bric-a-
brac, oriental rugs, jewelry, con-
tents of home, etc.

THE AUCTION BLOCK
239-6998 9/23

TURN THOSE OLD ATTIC
GOODIES INTO COLD
CASH!! We buy & sell
crystal, china, jewelry
and furniture. 777-2787 17/1

A. GIORDANO & SONS
WHITE PAPER
Highest prices paid for 18th cent.
newspapers and almost any type of
vintage paper. 80 Mulberry St., New-
ark, N.J. 509-0806. Anyone interested,
no newspaper delivery. PLEASE CALL
88 Mulberry St., Newark, N.J.
589-0896 7/20

16. WANTED TO BUY

3-D. FASHIONED FURNITURE
Chino, Glass, Silver, Paintings,
Dolls, Jewelry, Leaded Shades,
Stems and House Contents. Call
Nancy. 377-2138, or 377-7664.
377-2054 9/21

17. PETS

FIVE ADORABLE KITTENS, 6
weeks old, are waiting for five
loving families to adopt them.
667-1604 10/19

OLD ENGLISH SHEEP DOG PUPS.
AKC Registered, 5 weeks old. Call
751-1684. 6/8

FREE TO GOOD HOME - Dog,
Cocker Spaniel type - Female, 5
months, black and white, medium
size. Semi-housebroken. Fond of
children. 538-8499.

FREE KITTEN - Adorable. Approx. 6
wks. old. Male. White with grey
spots. 782-7196 Evenings. 10/19

WE'VE GOT A PET
FOR YOU!

NUTLEY PET CENTER
LARGEST COMPLETE PET CENTER
IN ESSEX COUNTY
Full Line of Pets & Supplies
Superb DOG GROOMING
(ALL BREEDS)
Large Variety Tropical Fish
251 FRANKLIN AVE.
667-6598
Daily 9:30-7 P.M. Sat. 9:30-6 P.M.
Sun. 10-5:30 10/19

DOG OBEDIENCE
8 Lesson Course - \$25. Enroll
now for summer course. Nut-
ley, Wed. PM Classes.
N.J. DOG COLLEGE
687-2393 6/29

Mr. Jerry's DOGGYTOWN
"Grooming with a Gentle Touch"
108 W. So. Orange Ave. So. Or-
ange Closed Mon. Open BA. M. to
6 P.M. by appointment.
762-3158 6/15

18. MISC. SERVICES

GENERAL HANDYMAN
"On all types of home repairs. Re-
place window cords, faucet wash-
ers, doorbell repairs & etc. Also
light moving." 991-1278 9/23

JERSEY TV
RCA
• PHONOGRAPHS
• STEREOS
• TUNERS
• CLOCK RADIOS
667-7681
Rushville Service
For Over 30 Yrs.
479 Franklin Ave. Nutley 8/22

ODD JOBS!!
"I'll do anything for you!"
PAINTING, CLEANING, REPAIRS,
CELLARS, ATTICS, ETC. ETC. ETC.
Satisfaction guaranteed.
Mister J.
667-1494 10/12

MIRACLE MAINTENANCE
Complement your spring cleaning,
with one of our many services.
WINDOW WASHING
FLOOR WAXING
RUG SHAMPOOING
AND OTHERS
Free Estimates 743-2263 11/2

STEAMMASTER CARPET CLEANING
We utilize the latest method
which actually extracts dirt
and soil from your carpets.
• No Hot Scrubbing
• No Hot Shampoo
• No Heavy Detergent left in
carpet to attract more dirt.
• Carpet stays cleaner longer
because dirt is actually re-
moved.
FREE ESTIMATE - CALL US
676-0850 10/26

18. MISC. SERVICES

EXPERT DRESSMAK-
ING & ALTERATIONS for Women &
Children. For information, call
667-8350 6/1

HUDSON & BERGEN CO.
437 KEARNY AVE. KEARNY

VENETIAN BLINDS
WASHED
REPAIRED

991-2708

ALL TYPES OF
WINDOW SHAD-
ES

18-A. AIR CONDITIONING

AIR CONDITIONERS
• ROOM • CENTRAL • COM-
MERCIAL
Installation & Repairs on all
makes.

REFRIGERATORS - FREEZERS
SAL'S REFRIGERATION
SERVICE
661-3275 10/26

18-B. CLEANING & DYEING

TOZZI CLEANERS
Tailoring • Shirt Laundry
• Same Day Service
Pick Up & Delivery
100 Centre St. 667-0372 Nutley

393 W. Passaic Ave., Bldg.
338-8124 8/24/72

FRANKLIN
Cleaners & Dyers
Drapes, Curtains, Slipcovers
Suede & Furs
Radio Dispatched
Delivery Service
Call 759-5884
112 Franklin Street
Belleville 6/13/72

Plaza French Cleaners
Drapes, Curtains
Slipcovers, Tailoring
TUXEDOS FOR HIRE
Prompt Pick-Up & Delivery
Dial 667-2105
248 Centre St. Nutley 8/24/72

18-C. JUNK DEALERS

F. CANTASTINO
SONS
We Buy
PAPER-RAGS-METAL MATTRESSES
SINKS-BATHS-FURNACES
CLEAN CELLARS
WE PICK UP
PL-9-2613 11

BRING IT IN!

- COPPER-BRASS
- ALUMINUM
- LEAD • BATTERIES
- CAST IRON • STEEL
- PAPER RAGS
- TOP PRICES

KEARNY SCRAP METAL
478 Schuyler Ave. Kearny
991-0432 8/17/72

18-E. MOVING & STORAGE

PALMER
Moving & Storage Co.
LOCAL &
LONG DISTANCE
Also Trips to

SHORE-LAKES
RETIREMENT-VILLAGES
"Try The PALMER Method"
25 yrs. experience
751-6330 6/29

A & B MOVING & STORAGE CORP.
Agent for
Engel Van Lines
Local &
Long Distance
Priority Rates
Free Estimates
Loads Insured in transit
BOB DEL SAPIO
991-0915
991-4620 991-8410 6/22

18-I. UPHOLSTERING

CO-OPERATIVE FURNITURE FACTORY
4129 W. Newark St.
624-4343
FREE ESTIMATES
Complete satisfaction on all
upholstering and slip cover!
BEAUTIFY YOUR HOME FURNITURE! 11/2

19. HOME IMPROVEMENTS

661-0134

JOPEL

HOME IMPROVEMENT
COMPANY, Inc.

Factory & Showroom
39 Franklin Avenue
Nutley

19. HOME IMPROVEMENTS

661-0134

JOPEL

HOME IMPROVEMENT
COMPANY, Inc.

Factory & Showroom
39 Franklin Avenue
Nutley

19. HOME IMPROVEMENTS

661-0134

JOPEL

HOME IMPROVEMENT
COMPANY, Inc.

Factory & Showroom
39 Franklin Avenue
Nutley

19. HOME IMPROVEMENTS

661-0134

JOPEL

HOME IMPROVEMENT
COMPANY, Inc.

Factory & Showroom
39 Franklin Avenue
Nutley

19. HOME IMPROVEMENTS

661-0134

JOPEL

HOME IMPROVEMENT
COMPANY, Inc.

Factory & Showroom
39 Franklin Avenue
Nutley

KING OF BELLEVILLE

ALCOA SIDING
ALUMINUM PRODUCTS

- STORM DOORS & WINDOWS
- NEW ROOFS
- REPLACEMENT WINDOWS
- ALUMINUM FIXED & ROLL UP AWNINGS
- CAR PORTS & CANOPIES
- SEAMLESS GUTTERS & LEADERS
- PORCH ENCLOSURES
- SHOWER & TUB ENCLOSURES
- GLASS & SCREEN REPAIRS
- CHAIN LINK FENCES
- STONE FRONTS
- WROUGHT IRON RAILINGS

759-1161

Where you BUY is as important as what you BUY!
105 WASHINGTON AVE. (corner William St.) BELLEVILLE

18-F. PIANO TUNING

EXPERT PIANO TECHNICIAN
35 Yrs. Experience all makes
TUNING-REPAIRS
RE-BUILDING-REFINISHING
BOUGHT-OLD
J.W. GIGLIO
759-2614 8/10

18-G. RECREATION

SUN GLO CORP.
BILLIARDS RECREATIONAL
SHUFFLEBOARDS & ACCESSORIES
BOCE
DOMESTIC & IMPORTED CUES
GENUINE BELGIAN BALLS
111 Hackel St.
Belleville, N.J. 07109
759-4474 8/24

18-H. TV SERVICE

Belleville Service Center
Color & B/W
Specializing in
OVER THE
COUNTER
REPAIRS
759-3717
486 Washington Ave. Belleville
(corner Washington & 3rd)
8/24/72

18-I. UPHOLSTERING

JOPEL

HOME IMPROVEMENT
COMPANY, Inc.

Factory & Showroom
39 Franklin Avenue
Nutley

18-I. UPHOLSTERING

JOPEL

HOME IMPROVEMENT
COMPANY, Inc.

Factory & Showroom
39 Franklin Avenue
Nutley

18-I. UPHOLSTERING

JOPEL

HOME IMPROVEMENT
COMPANY, Inc.

Factory & Showroom
39 Franklin Avenue
Nutley

18-I. UPHOLSTERING

JOPEL

HOME IMPROVEMENT
COMPANY, Inc.

Factory & Showroom
39 Franklin Avenue
Nutley

18-I. UPHOLSTERING

JOPEL

HOME IMPROVEMENT
COMPANY, Inc.

Factory & Showroom
39 Franklin Avenue
Nutley

18-I. UPHOLSTERING

JOPEL

HOME IMPROVEMENT
COMPANY, Inc.

Factory & Showroom
39 Franklin Avenue
Nutley

18-I. UPHOLSTERING

JOPEL

HOME IMPROVEMENT
COMPANY, Inc.

Factory & Showroom
39 Franklin Avenue
Nutley

18-I. UPHOLSTERING

JOPEL

HOME IMPROVEMENT
COMPANY, Inc.

Factory & Showroom
39 Franklin Avenue
Nutley

18-I. UPHOLSTERING

JOPEL

HOME IMPROVEMENT
COMPANY, Inc.

Factory & Showroom
39 Franklin Avenue
Nutley

18-I. UPHOLSTERING

JOPEL

HOME IMPROVEMENT
COMPANY, Inc.

Factory & Showroom
39 Franklin Avenue
Nutley

18-I. UPHOLSTERING

JOPEL

HOME IMPROVEMENT
COMPANY, Inc.

Factory & Showroom
39 Franklin Avenue
Nutley

LOUIS V. LEPRE
(IN BUSINESS 20 YEARS)
GENERAL CONTRACTOR
• STEAM AVE. NUTLEY
INSTALL ARMSTRONG
CEILING BLOCKS
SHEET ROCK &
SUSPENDED CEILINGS
HOME IMPROVEMENTS

667-2382
FREE ESTIMATES 7/8/72

18-G. RECREATION

SUN GLO CORP.
BILLIARDS RECREATIONAL
SHUFFLEBOARDS & ACCESSORIES
BOCE
DOMESTIC & IMPORTED CUES
GENUINE BELGIAN BALLS
111 Hackel St.
Belleville, N.J. 07109
759-4474 8/24

18-H. TV SERVICE

Belleville Service Center
Color & B/W
Specializing in
OVER THE
COUNTER
REPAIRS
759-3717
486 Washington Ave. Belleville
(corner Washington & 3rd)
8/24/72

18-I. UPHOLSTERING

JOPEL

HOME IMPROVEMENT
COMPANY, Inc.

Factory & Showroom
39 Franklin Avenue
Nutley

18-I. UPHOLSTERING

JOPEL

HOME IMPROVEMENT
COMPANY, Inc.

Factory & Showroom
39 Franklin Avenue
Nutley

18-I. UPHOLSTERING

JOPEL

HOME IMPROVEMENT
COMPANY, Inc.

Factory & Showroom
39 Franklin Avenue
Nutley

18-I. UPHOLSTERING

JOPEL

HOME IMPROVEMENT
COMPANY, Inc.

Factory & Showroom
39 Franklin Avenue
Nutley

18-I. UPHOLSTERING

JOPEL

HOME IMPROVEMENT
COMPANY, Inc.

Factory & Showroom
39 Franklin Avenue
Nutley

18-I. UPHOLSTERING

JOPEL

HOME IMPROVEMENT
COMPANY, Inc.

Factory & Showroom
39 Franklin Avenue
Nutley

18-I. UPHOLSTERING

JOPEL

HOME IMPROVEMENT
COMPANY, Inc.

Factory & Showroom
39 Franklin Avenue
Nutley

18-I. UPHOLSTERING

JOPEL

HOME IMPROVEMENT
COMPANY, Inc.

Factory & Showroom
39 Franklin Avenue
Nutley

18-I. UPHOLSTERING

JOPEL

HOME IMPROVEMENT
COMPANY, Inc.

Factory & Showroom
39 Franklin Avenue
Nutley

18-I. UPHOLSTERING

JOPEL

HOME IMPROVEMENT
COMPANY, Inc.

Factory & Showroom
39 Franklin Avenue
Nutley

18-I. UPHOLSTERING

JOPEL

HOME IMPROVEMENT
COMPANY, Inc.

Factory & Showroom
39 Franklin Avenue
Nutley

MID-STATE CONTRACTORS INC.
ALUMINUM SIDING

\$795.00 PER
1,000 SQ. FT.
(INSTALLED)
(EASY TERMS)

- ROOFING
- BATHROOMS
- CARPENTRY
- KITCHENS

751-6640 9/7

19-A. ALUMINUM PRODUCTS

19-A. ALUMINUM PRODUCTS

IF ITS ALUMINUM WE'VE GOT IT

"MAKE YOUR OWN TROUBLESOME
WOODEN WINDOWS MODERN &
BEAUTIFUL WITH OUR
WHITE BAKED ALUMINUM
REPLACEMENT SASH

GUTTERS & LEADERS
032 BAKED WHITE SEAMLESS GUTTERS

- STORM WINDOWS & SCREENS
- AWNINGS
- PATIO DOORS
- SHOWER DOORS-TUB ENCLOSURES
- AWNING TYPE WINDOWS
- SIDING & ROOFING
- SCREEN & GLASS REPAIRS

Everything sold with Discount & Guarantee

GILD-N-SON
328 BELLEVILLE PIKE, KEARNY
991-6222
WE MANUFACTURE & INSTALL

ALUMINUM SIDING

ROOFING
Gutters & Leaders
PURA-TEX
Aluminum Corp.
Anthony Sorce Owner

Free Estimates 759-3097
31 Belmar St., Belleville 5/14

19-C. CARPENTERS & BUILDERS

CARPENTERS & BUILDERS
20 YEARS EXPERIENCE
GENERAL REPAIRS
NO JOB TOO SMALL
751-3115 11/4/72

Have something to sell? Try
our classified. Call 667-2100 or
759-3200

19-B. BATHROOMS

PRESTIGE BATHROOMS INC.
Bathrooms built, rebuilt or modern-
ized. No job too small or too large.
One man does all. Priced to suit. Free
estimates. No obligation. Call Ray.
589-0935 anytime. 7/27

BATHROOM REMODELING

We Do The Complete Job No Salesman

Famous Brand Fixtures
American Olean Ceramic Tile.
Custom Made Vanity.

All Work Guaranteed. Call Anytime For Free Estimate.

CARLO MEGNA CONST. CO.
743-4126
Prompt Service on Repairs 8/31

19-B. BATHROOMS

...Let Me Customize Your Bathroom From Expert Planning to Completion

AT ONE LOW PRICE FREE ESTIMATES CALL

CUSTOM BATHS

743-5488
Financing Arranged
Prop. MIKE SCANNIELLO 7/27/72

19-C. CARPENTERS & BUILDERS

A. COLLINS
CARPENTER & BUILDER

- KITCHEN, ATTIC
- BASMENT REMODELING
- ROOFING & SIDING
- ALUM. COMBINATION
- STORM DOORS & WINDOWS

All Work Covered By Insurance
Est. 1939
Dial 667-0730 7/24/72

19-E. ELECTRICIANS

FOR PROMPT SERVICE CALL

MARESE ELECTRIC INC.

667-0140 667-2426
FREE ESTIMATES
ALL WORK GUARANTEED 7/24/72

JOHN V. AURIEMMA
ELECTRIC CONTRACTOR

Wiring for:
COMMERCIAL
INDUSTRIAL
RESIDENTIAL

759-3381 7/24/72

BELLO'S ELECTRIC SERVICE
LICENSED ELECTRICIAN

COMPLETE HOME WIRING

WE SPECIALIZE IN:
100 AMP, 220 LINE

FREE ESTIMATE CALL ANYTIME
667-9119 7/27/72

"CALLUS" FOR PROMPT AND COMPLETE ELECTRICAL SERVICE

D&D ELECTRIC

58 Belleville Ave.
Belleville 751-7292 7/24/72

BLOOMFIELD ELECTRIC CONTRACTOR

- INDUSTRIAL
- RESIDENTIAL
- COMMERCIAL

220 SERVICES
AIR CONDITIONING
748-0000 6/15

19-G. FENCES

CHAIN LINK FENCE
ALL TYPES
QUALITY WORK

No job too small
No Middlemen to pay
CALL LOU
731-0854 8/17

19-H. FLOOR SERVICE

KILLEN FLOOR SERVICE
SANDING FINISHING

Estimates insured Statewide
Gymnasium Concrete Markings

R.L. KILLEN
759-5954 8/17/72

DAVIS FLOOR WAXING
Seeking Work!

- Porter
- Maintenance Service

242-9399 6/1

SPRING SPECIAL!!

STEAM CARPET CLEANING

20% OFF

A ACTION CARPET CLEANERS
OF N.J. (Nuttley)

Free Estimates
667-5834 8/74

19-I. LANDSCAPING

19-H. FLOOR SERVICE

FLOOR WAXING RUG SHAMP-
POO. All work done by owner Bob
Berninger. 667-1121 7/24/72

19-I. LANDSCAPING

GET READY FOR SPRING!!

CLEAN OUT

DONNELLY & REID
(COMPLETE LANDSCAPING SERVICE)

- SPIKING & HATCHING
- FERTILIZER & LIME
- SEEDING

59 Washington Ave. Kearny
998-2650 8/24/72

Richards

TREE SERVICE
TRIMMING
and
REMOVING
INSURED

998-0479 5/8/72

A&G
LANDSCAPING & SODDING

NUTTLEY, N.J.
667-0391
661-0324 6/72

TREE TOP
TREE SERVICE

- TRIMMING
- SPRAYING
- TREE REMOVAL

NO JOB TOO SMALL

Fully Insured
Free Estimate
751-4595 6/22

LANDSCAPING SERVICE & MAINTENANCE
Weekly or Monthly Rates

Call
485-5905 6/1

19-K. MASONRY

M & M CONTRACTING
Specializing in:

- PORCHES • BRICK VENEER
- PATIOS • SIDEWALKS
- WALLS • ALTERATIONS

Greater Ideas Free Estimates
759-2572 8/24

SAL MAZZOLA
MASON CONTRACTOR

BRICK STOPS
SIDEWALKS
PATIOS • FIREPLACES
CONCRETE FLOORS

933-6293 7/21

PLASTERING &
INTERIOR PAINTING

Neat-Clean work
Experienced Reasonable
Quick Service
Free Estimates
991-1278 10/5

19-I. LANDSCAPING

19-K. MASONRY

PUGLIA MASONRY

Qualified to erect any kind of masonry work.

RESIDENTIAL
OR
INDUSTRIAL

Call: 661-3347
For Free Estimate 10/19

Team of Italian
MASONS
Specializing in
any kind of
BRICK-BLOCK-CEMENT
WORK

673-6313 675-3441
Can beautify your home
8/17

19-I. LANDSCAPING

19-K. MASONRY

TONY SPALLINA
SPECIALIZING IN

CONCRETE & BRICK

- PATIOS
- SIDEWALKS
- STEPS
- RETAINING WALLS

Free Estimates
Fully Insured
Reasonable
779-0807 10/26

MAYS & SON
Brick & Cement
Work

\$10 per estimate
923-3239 6/1

ANGELO & DELORENZO
MASON CONTRACTORS
SPECIALIZING IN

- STEPS
- PATIOS
- RETAINING WALLS
- CONCRETE WORK

Call after 6 P.M.
667-3332 6/2

WILLIAM SALVATORE
"24 HR. SERVICE"

- BATHROOMS
- Completely remodeled
- PLUMBING
- GAS HEATING
- REPAIRS & ALTERATIONS
- ELECTRIC SEWER CLEANING

Free Estimates
759-0690 8/3

PLUMBING & HEATING SUPPLIES
SINKS-KITCHEN CABINETS

Electrical Supplies Vanities
Made to Order Pipes Cut & Threaded.

EAST RUTHERFORD PLUMBING SUPPLY CO.
234 Paterson Ave.,
E. Rutherford
933-1430 6/29/72

19-I. PAINTING

YOUR HOUSE OR ROOMS
NEED PAINTING

JOHN GRACZYK
General Contractor
Interior and Exterior Painting
Fully Insured Free Estimates
667-4444
Call after 5:30 P.M. or all day
Sat. & Sun. 7/24

PETE'S PAINTING
Interior & Exterior Light
careful work. Estimates cheerfully
given.

751-4881 6/17

PAINTING AND DECORATING
Interior and Exterior
Neat and Clean
Dial Now
667-5477
JAN O'CONNELL 7/24

Done-Right
PAINTING & DECORATING
INTERIOR-EXTERIOR
TOP QUALITY WORK
INSURED

Free Estimates
751-4611 6/15

SPECIAL
PAINTING & ROOFING

Paint two rooms at regular price and get
one painted free. Put new gutters on your
house and get "TWO FOR ONE" on the
painting. Prices on exterior painting. Call: 621-7630
8 AM-5 PM
BASE GENERAL CONTRACTORS INC. 7/24

"DECORATING"
PAINTING &
PAPERHANGING
INTERIOR & EXTERIOR
FULLY INSURED

DAVID LAUTENSCHLAGER
199 Highland Lane
Nuttley
667-2741 After
6 P.M. 7/24

THOMAS SMITH, Painting and decorating.
For the right prices and mechanics
to do the job call us today.
672-0965 or 678-2656 7/24

19-I. PAINTING

DOM INNAMORATO Painting and Pu-
per-hanging. Long experience. Clean,
neat work. Estimate given. 667-8472. 7/24

S & L PAINTING

- Exterior • Interior
- Carpentry • Alum. Siding

Clean Work
Free Estimates
485-1534 8/24

F & C PAINTING

- INTERIOR
- EXTERIOR
- ALUM. SIDING

REASONABLE
FREE ESTIMATES
Call 661-5043 8/17

19-M PLUMBING & HEATING

14 New Street
Belleville 759-1476

KEEP YOUR PLUMBING YOUNG

J.G. YOUNG & SONS INC.
PLUMBING & HEATING

Repairs Alterations Residential Commercial Remodeling
New Construction 1/14

A DING-A-LING will bring one of
our gas & oil heating specialists.
We do not advertise misleading
prices. No charge or obligation
for gas or oil heating survey &
estimates. Call us on any heating
problem. KEYSTONE HEATING &
AIR CONDITIONING. 399-7300,
day or night 24 hr. service. 10/72

WILLIAM SALVATORE
"24 HR. SERVICE"

- BATHROOMS
- Completely remodeled
- PLUMBING
- GAS HEATING
- REPAIRS & ALTERATIONS
- ELECTRIC SEWER CLEANING

Free Estimates
759-0690 8/3

PLUMBING & HEATING SUPPLIES
SINKS-KITCHEN CABINETS

Electrical Supplies Vanities
Made to Order Pipes Cut & Threaded.

EAST RUTHERFORD PLUMBING SUPPLY CO.
234 Paterson Ave.,
E. Rutherford
933-1430 6/29/72

19-N ROOFING & SIDING

ROOFING AND SIDING

EMPIRE
CORP.

"WE TOP THEM ALL"
ALL TYPES OF ROOFS
INDUSTRIAL COMMERCIAL RESIDENTIAL
HOT ASPHALT SPECIALISTS

SEAMLESS ONE PIECE ALUMINUM GUTTERS
QUALITY WORKMANSHIP IS OUR TRADE MARK
DEAL DIRECTLY WITH THE CONTRACTOR
NO SALESMEN ARE INVOLVED
FOR FREE ESTIMATES

338-7251 OR 661-5046 10/12

ACTION ROOFING & SIDING CO.
285 Broad St.
Newark, N.J.

SPECIALIZING IN REPAIRS

- HOT TAR
- SHINGLES
- ALUMINUM SIDING

482-9035
After 5 P.M. 6/1

BELLEVILLE-NUTTLEY ROOFING
GUTTERS-LEADERS
CHIMNEY REPAIRS

Insured/Guaranteed
759-9585 9/1

19-L. PAINTING

SPRING SPECIAL! DUTCH BOY PAINT

1-family house outside
\$175 2-5275

6-5475 & up.
ROOMS-HALLWAYS-
STORES
\$25 Up.
also

Trim-windows & doors
Carpentry Corrections
Leaders & Cutters
Commercial-Residential
Industrial

Very Reasonable.
Free Estimates
Free Minor Repairs
Fully Insured

374-5436 926-2973
6/22

19-M PLUMBING & HEATING

14 New Street
Belleville 759-1476

KEEP YOUR PLUMBING YOUNG

J.G. YOUNG & SONS INC.
PLUMBING & HEATING

Repairs Alterations Residential Commercial Remodeling
New Construction 1/14

19-N PLUMBING & HEATING

14 New Street
Belleville 759-1476

KEEP YOUR PLUMBING YOUNG

J.G. YOUNG & SONS INC.
PLUMBING & HEATING

Repairs Alterations Residential Commercial Remodeling
New Construction 1/14

BERNARD O'CONNOR
PLUMBING & HEATING
ALL REPAIRS

- Hot Water Heaters
- Water Meters
- Electric Sewer Cleaning
- Complete Bathrooms

Free Estimates
759-7356 8/17

STYLE-WISE PLUMBING
Jobbing alterations
New Work
Electric Sewer Cleaning
Call 991-2383
or 485-2813 6/15

DEL SWARTZ
PLUMBING AND
HEATING CONTRACTOR
REPAIRS AND INSTALLATIONS

642 Passaic Ave. Nutley
FREE ESTIMATE
667-1614 Call after 6 P.M. 7/21/72

LICENSED PLUMBER
Will Do Plumbing
and Heating Jobs

No Job Too Small
or Too Large

Will Work Any Town
CALL ANY TIME
256-2214
Tony Porzio 6/1

19-N ROOFING & SIDING

ROOFING AND SIDING

EMPIRE
CORP.

"WE TOP THEM ALL"
ALL TYPES OF ROOFS
INDUSTRIAL COMMERCIAL RESIDENTIAL
HOT ASPHALT SPECIALISTS

SEAMLESS ONE PIECE ALUMINUM GUTTERS
QUALITY WORKMANSHIP IS OUR TRADE MARK
DEAL DIRECTLY WITH THE CONTRACTOR
NO SALESMEN ARE INVOLVED
FOR FREE ESTIMATES

338-7251 OR 661-5046 10/12

ROOFING & SIDING
"ALL TYPES"

Our prices are guaranteed to be re-
asonable. Small repairs included. Free
estimate and no obligation.

734-2947 9/74

ROOFING 45 YEARS
ALL WORK
GUARANTEED

- Hot Asphalt Roofs
- Leaders & Gutters
- Chimney Repairs
- Slate Repairs
- Shingle Roofs

HARRISON & SON
991-3319 6/1

Hawaiian Islander Dining Gives Polynesian Effect

Bergen County's newest and most unique Polynesian restaurant - Lee's Hawaiian Islander - has opened in Lyndhurst, complete with its own waterfall.

Decorators spent more than two months in creating the 25-foot high 45-foot long waterfall, and landscapes which cover entire walls. The finished product is one of the most beautiful Chinese-Polynesian restaurants ever built.

Bamboo plants, water, rocks, gardens, and lush decor combine to create an exotic island decor. The 2-story restaurant even has an outdoor terrace.

Stanley Din, a veteran of 25 years in the restaurant business, is the proud host of the restaurant which has Hawaiian Island specialties, Chinese Cantonese selections, and American selections. Stephen Louis, co-host at the epicurean emporium, presides over the bars, which turn out the most exotic drinks this side of the Pacific. James Chir, well known in Bergen circles, whips up some delectable drinks.

The exotic drinks range from the \$1.50 Lover's Gold Cup (a romantic blend of lime juice, Meyer rum and dark Puerto Rican rum served with snow ice) to the \$2.35 Scorpion (which has a gardenia

floating in it). There is also the conventional wine and liquor list as well as domestic and imported beers.

Chef Chat Gong Leong, a native of Hong Kong who has been in charge of restaurants in New Jersey and New York, is the Number 1 chef at Lee's Hawaiian Islander.

Complete dinners range from the Boneless Chicken Cantonese, boned chicken deep fried in seasoned batter and served over Chinese vegetables and mushrooms, at \$3.95 to Steak Samoa, tender Filet Mignon prepared with special tangy sauces, at \$6.75. There is a wide range of seafood, poultry, beef and meat and seafood combinations to delight every palate and every pocketbook.

Family dinners for two or more persons are priced at \$4.25 per person and include choice of soup, appetizer, main course, and dessert. There are also a multitude of a la carte items in Cantonese or American selections.

Lee's Hawaiian Islander also offers Polynesian delights that are a treat. Vanian Pearl, priced at \$4.75, consists of breast of chicken meat with sliced ham dipped in a thin batter, topped with pineapple, peas and corn, and prepared in a special chef's sauce.

Complete dinners range from the Boneless Chicken Cantonese, boned chicken deep fried in seasoned batter and served over Chinese vegetables and mushrooms, at \$3.95 to Steak Samoa, tender Filet Mignon prepared with special tangy sauces, at \$6.75. There is a wide range of seafood, poultry, beef and meat and seafood combinations to delight every palate and every pocketbook.

Family dinners for two or more persons are priced at \$4.25 per person and include choice of soup, appetizer, main course, and dessert. There are also a multitude of a la carte items in Cantonese or American selections.

Lee's Hawaiian Islander also offers Polynesian delights that are a treat. Vanian Pearl, priced at \$4.75, consists of breast of chicken meat with sliced ham dipped in a thin batter, topped with pineapple, peas and corn, and prepared in a special chef's sauce.

19-N ROOFING & SIDING

HI-LO ROOFING CO.
647-4400 2 Plan St.
Install but not roofs shingles leaders & gutters & slate repairs. Fully insured. All work guaranteed. Free estimates. Industrial & residential. 7/24

19-O. TILE CONTRACTORS

FORTE TILE
CUSTOM WORK
Near Efficient
REPAIRS

SHOWER ENCLOSURES
Call Anytime 667-0253 8/31

MARALDO
TILE & TERRAZZO CO.
Industrial Commercial
Residential-Repairing

667-3021 7/24

BELLEVIEWE ROOFING
ALUM. LEADERS & GUTTERS
Installed & Cleaned Out

"ROOFING is our business... Our only business!"

R.D. Bray Prop.
759-1791 6/3

Your Weekly Horoscope

June 2 through June 9

ARIES (March 21-April 19): If you made the most of last week, Ari, you deserve a pat on the head. If you allowed it to slip away unproductively, then you should get a swift kick in the fanny. Either way, days ahead will be more pleasant. Energy should peak by fourth day, and by end of week there'll be a whole lotta shakin' going on.

TAURUS (April 20-May 20): If you haven't decided on course of action concerning new phase which is shaping up, perhaps it is because you desire approval of another. You, Taurus, tend to shilly-shally. To teeter on the brink of indecision too long will never do. Review situation realistically. Then move, doggone you, MOVE.

GEMINI (May 21-June 20): Early newcomer enters picture. Be willing to adapt to freer method of communication. You are one who requires special handling. Gem, and this person is a pro. So relax, dear friend, and allow yourself to enjoy experience.

CANCER (June 21-July 22): Secret dream could very well materialize. Moonbaby, if you do a bit of gentle probing to sort out your values. Do not confuse principle with prejudice. Last day a lulu.

LEO (July 23-August 22): Alternatives are offered before end of fifth day concerning personal matter. Wisdom dictates that you stall for time. You resolve inner conflict if you maintain outer calm. The days swim by. Week ends on note of fun.

VIRGO (August 23-September 22): Time excellent to plan short trip. Wounds need healing and total relaxation is of paramount importance. Let your mind help to heal your body. Virgo. Snuff out fears. Open closet of old bones. Hidden reservoir of strength is tapped. Last day you are cool, confident and downright chipper.

LIBRA (September 23-October 22): You don't often pull a faux pas, Lib, but when you do it's a beaut. Old blunder returns to haunt in week ahead. Maintain calm and you cope. Get sassy and you blow it again. Unexpected message is dispatched containing welcome news. Week ends in rather spectacular manner.

SCORPIO (October 23-November 21): Snappy new dude in town has eye on you Scorp. How's that for an opener? By mid-week, you two make connection. You will understand. If relationship is to be established, you must make first move. Baste enthusiasm with caution for the time being. Keep keys and cash in safe place.

SAGITTARIUS (November 22-December 21): Secret search comes to a sudden halt because of a roadblock. With a clear head, map a plan to circumvent, then get into action. Like right away. You will comprehend. Week ends on note of C for conversation, clamor and confusion.

CAPRICORN (December 22-January 19): Major breakthrough in self-understanding could come about in mundane fashion. Keep at paths of communication clear. Doubt goes out the door, as serenity slips in the window. Week winds down slowly on key of B. For Beach, butterflies, beer and bed. (Though, not necessarily in that order.)

AQUARIUS (January 20-February 18): Friendly vibrations surround you, Aquari, my friend. Tensions tend to diminish. Let emotion triumph over intellect for a refreshing change. Week could be a banquet of delights. Relish each precious day.

PISCES (February 19-March 20): Partnership undergoes subtle change. Vener cracks revealing important truth. You benefit, dear Pisces. Before week is completely totaled out, take time to let dear ones see your best face. (The one that SMILES, dum dum.)

OBITUARIES

Mrs. Hager; Member of Eastern Star

Mrs. Astrid Hager of 341 Franklin Avenue died last Thursday in her home at the age of 84. Funeral services Saturday morning from the Stanton Home, 661 Franklin Avenue.

Born in Yonkers, she resided here 12 years. Mrs. Hager was a member of the Order of the Eastern Star, Belleville.

The widow of Carl Hager, she is survived by a daughter, Mrs. Signe Nordstrom, also of Nutley; two granddaughters, Nancy, who lives in Mount Hope, Connecticut; Hastings-on-Hudson, N.Y.

Edward Froelich, Of Lengthy Illness

Edward M. Froelich, a retired restaurateur, died May 21 in his Nutley home of a lengthy illness. He was 83.

Mr. Froelich, who was predeceased by his wife, Della O'Connor Froelich, was born in New York City and had lived in Passaic until coming to Nutley 24 years ago. He retired at 29 Grant Avenue.

He is survived by a daughter, Mrs. Joan (Francine) Allison of New York City, and four grand children.

Services were from the Johnnies Home, Nutley, at a mass at St. Mary's Church where Mr. Froelich had been a parishioner. Interment last Wednesday was in the family plot.

Anthony Sensale; Worked in Hillside

Anthony Sensale, 47, of Belleville, died Thursday in Clara Maass Memorial Hospital.

A mass was held Saturday in St. Peter's Church, Belleville. The funeral was from the Kiernan Funeral Home, 101 Union Avenue.

Born in Newark, he lived in Newark 21 years. He was employed by Englehardt Industries, Hillside.

Surviving are his wife, Anne; three daughters, Mrs. Louise Bruzzone of Nutley; Mrs. Edith Ceresse of Bloomfield; Mrs. Carmella Baldino of Nutley; Mrs. Clara Martin of Belleville; Mrs. Helen Santos of Belleville; Mrs. Josephine Santos, of North Plainfield; Mrs. Florence Cordero of Nutley; Mrs. Catherine Sabatino of Newark and Mrs. Ann Guilio of Belleville; and four brothers, Eugene of Newark, Neil of Nutley, Joseph of Belleville and Morris of Bloomfield.

Mrs. A. Pedula, 70

Mrs. Teresa Fazzari Pedula of Newark died May 23 in Clara Maass Memorial Hospital, Belleville. She was the mother of Anthony J. Pedula of Nutley, and Vincent J. Pedula of West Caldwell.

Mrs. Pedula, who was the widow of Alfonso, was born in Italy 70 years ago and came to the United States at the age of 10. Services were from the Spatola Home, Newark.

Garden State Farms

DAIRY STORES

Check our window signs for specials on sale June 1 thru 3



ICE CREAM

Buy one half gallon at regular price (\$1.19) get another half gal., any flavor for

1/2 PRICE

SHERBET

Buy one half gallon at regular price...get a pint, any flavor

FREE

FRUIT DRINKS

Buy one half gallon at regular price...get another half gal., any flavor for

1/2 PRICE

Plus Deposit

ICE MILK

Buy one quart at regular price...get another quart, any flavor for

1/2 PRICE

Extra Special sale! Our Own FRESH EGGS!

MILK-BUTTER-EGGS-ICE CREAM-COTTAGE CHEESE-BAKED GOODS

OPEN 10 A. M. TO 10 P. M. SEVEN DAYS A WEEK

Garden State Farms
DAIRY STORES

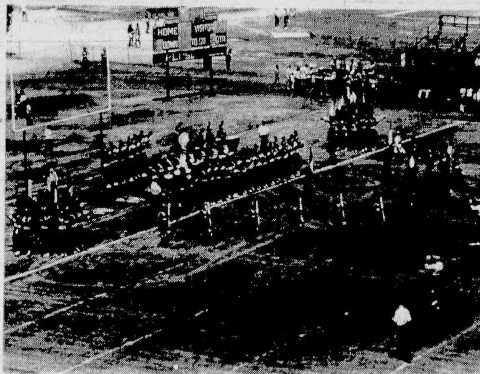

BOSTON CRUSADERS, pictured in a recent competition among New England drum bugle corps, will be in Nutley's Park Oval this Saturday evening for the "PBA

For Drum-Bugle Corps

Big PBA Competition On Oval This Saturday

A gala evening of drum and bugle corps competition is set for Nutley's Park Oval this Saturday night starting at 8 o'clock. Groups from throughout the Metropolitan

area will be participating including the fabled Boston (Mass.) Crusaders' Junior Drum and Bugle Corps.

The night of fun will benefit the Policemen's Benevolent Association's Death and Retirement Fund. Tickets are \$2.50 for reserved seats and \$2 for general admission.

Actual competition Saturday night will be limited to six of the nation's finest corps in what constitutes the "PBA Invitational Championships."

Challenging the Crusaders for top honors will be the Blessed Sacrament "Golden Knights," Garfield Cadets, Hawthorne Muchachos, St. Andrew's "Bridgemans" and the Ridgemen of Brooklyn, N.Y.

N.J. Historical Head To Address Society In Nutley Tonight

Robert M. Lunney, director of the New Jersey Historical Society, will address a group in Nutley tonight. The public is invited.

Tonight's session is the regular June meeting of the Nutley Historical Society

and will get underway at 8 p.m. in the Museum Building, 65 Church Street. Lunney's topic tonight will be the plans now taking shape regarding an addition at the State Capital Building in Trenton.

Join Us Soon For An Evening of DINING DANCING & ENTERTAINMENT

San Carlo Restaurant
AIR-CONDITIONED BANQUET ROOMS
3 PRIVATE PARTY ROOMS
PERSONALIZED CATERING
ACCOMMODATIONS-WEDDINGS-ANNIVERSARIES-BOWLING FROM 10 TO 300
DINNERS-SHOWERS-OFFICE GRADUATIONS-CHRISTENINGS-BAPTISMS
939-9083
CLOSED MON. 260 STUYVESANT AVE. LYNDBURST

Antigua horizons
LONG BAY, ANTIGUA, W.I.
Every day is a wonderful day at Antigua Horizons, where every imaginable pleasure activity is at your fingertips. Enjoy swimming, skin diving, water skiing and sunbathing. Golf is available nearby. Fishing enthusiasts can try their skill at surf-casting or deep-sea fishing for the blue marlin, mahi mahi, tarpon, barracuda. Selling boats can be arranged for as you sail in the hotel's own small boats.
Thirty six double rooms with private bath and terrace, outdoor, theater, bar and American cuisine plus the best of the Pan-Am, BOAC, BWA, and Air Canada jets from Toronto.

SUMMER SEASON - 1972
April 15 through December 14
MODIFIED AMERICAN PLAN
Double: \$32 - \$34
Single: \$18
Third Person: \$14
Child Under 6 in room with parents: \$6
See Your Travel Agent or Call
I. OLIVER ENGBRETSON, INC.
619 THIRD AVENUE, NEW YORK, N.Y. 10022 (212) 980-3810

HELLER & HELLER
Your Bourbon Headquarters for "Old-ee"
GRAB A FISTFUL OF REAL BOURBON FLAVOR
J.W. Dant
OLDE BOURBON
HELLER & HELLER
200 Franklin Ave. Nutley
667-2677
FREE DELIVERY

GRAB A FISTFUL OF REAL BOURBON FLAVOR
ONLY \$5.75
J.W. Dant
OLDE BOURBON
Colonial Liquors
238 Franklin Avenue
Nutley 667-3277
Free Delivery

We deliver "OLD-ee"
J.W. Dant
OLDE BOURBON
GRAB A FISTFUL OF REAL BOURBON FLAVOR
ONLY \$4.65
WHITE OAK LIQUOR SHOPPE
418 Union Ave. Belleville
759-3775 759-3777

Name your pleasure but we suggest you
GRAB A FISTFUL OF REAL BOURBON FLAVOR
J.W. Dant
OLDE BOURBON
ONLY \$4.65
YANTICAW WINES & LIQUORS
358 PASSAIC AVE. NUTLEY
667-1612

Minish to Speak Tonight in Nutley

Congressman Joseph G. Minish of West Orange, who will be replacing Congressman Peter W. Rodino as Nutley and Belleville's representative, will address the Nutley Democratic Club in a public session tonight. Minish is running unopposed in next Tuesday's Primary Election. The veteran Congressman will be opposed in November by former Republican State Senator Milton A. Waldor.

Carl Orechio Will Oppose Income Tax

Assemblyman Carl A. Orechio, Republican - Essex 11-C said today that he will vote against Governor Cahill's tax package in its present form, if the bill comes up for a vote on June 15, the day the Legislature is scheduled to convene. The Essex Assemblyman said he is not satisfied that an income tax is the answer to the state's fiscal problems. He stated further that, in his opinion, the Legislators will not have had enough time to thoroughly study the Governor's proposals which were the result of a two-year study by the Tax Policy Commission and a further three-month study by the Governor and his staff.

The Assemblyman felt it was unfair for the Governor, the League of Women Voters or anyone else to expect the Legislature to be prepared to vote on a tax package whose implementing bills have not even been seen yet. Assemblyman Orechio said, "I understand that 55 bills are needed to implement the Governor's recommendations, of which to date only 22 have been printed. 'How can any reasonable person expect the Legislature to vote intelligently under these circumstances. It is absolutely ridiculous.'"

Tonight's appearance by Rep. Minish is set for 8 p.m. in the Nutley VFW Hall, 265 Washington Avenue. Robert Semple, president of the Democratic Club, invites all townspeople to this evening's event. "Congressman Minish will also entertain questions from the floor," Semple notes.

Tonight's appearance by Minish will be his first "political" visit to Nutley. Minish was elected to the 88th Congress in 1962 and has since been reelected four times. A resident of West Orange, he is 56 years of age, married and the father of three children.

LOBSTERS! LOBSTERS!
Jack Baker's **LOBSTER SHANTY and SHANTY PUB**
ENTERTAINMENT EVERY NIGHT
Fresh Seafood, Drink & Fun
100 WEST PLACENTIA ROAD, L.I.
(Nutley) Tel. 699-5700

Peg and Ben's
Restaurant & Lounge
Cocktails
Special Lunches Daily
Full-course and a la carte
DINNERS
Noted for our
Sauerbraten, Seafood
Sliced Steak Sandwich
Start & Turf
Sandwiches
We Cater to Parties
Franklin Ave. & Harrison St.
Nutley
Closed Sunday 667-3137

Call us anytime for "OLD-ee"
GRAB A FISTFUL OF REAL BOURBON FLAVOR
J.W. Dant
OLDE BOURBON
ONLY \$4.65
Town and Country Liquors Inc.
IN THE BRADLEE
STOP AND SHOP COMPLEX
CLIFTON 667-2444

YOU RING... WE BRING
J.W. Dant
OLDE BOURBON
GRAB A FISTFUL OF REAL BOURBON FLAVOR ONLY \$4.65
EASTERN LIQUORS
211 DARLING AVE. NUTLEY
667-3111 667-9838

667-0100
FRANKLIN
Now Thru Tues.
DUSTIN HOFFMAN
"STRAW DOGS"
ALSO COLOR
DERBY
KIDIE CLUB Sat. & Sun. 1:30
PINOCCHIO IN OUTER
SPACE PLUS CARTOONS

Patronize These
Advertised Establishments
EDDIE'S DRIVE-IN
301 MAIN ST., BELLEVILLE
Featuring CHAR BROTHERING
• **JUMBO RIB-EYE STEAK**
With Fried Onion-Italian Roll
• All Beef Burgers & Hot Dogs
• Italian Sandwich Specials
• English Style Batter Fried Fish n' Chips
• Fried Chicken & Fish Platters
Old Fashion Hand Dipped Ice Cream (15 Flavors)
Jumbo Cakes-Sodas-Sundaes
Hrs. Mon-Fri. 6 A.M. - 8:30 P.M.
Sat. 8 A.M. - 8:30 P.M. 751-7220

THE THEATRE ON THE MOUNTAIN
presents
"72 SKIDOO"
NEW YORK MUSICAL REVUE
Lift-out at our Lift-in!
Cabaret Theatre
Wednesday 8:45 Friday... 10 P.M.
Saturday 8:45 & 11:15 P.M.
Sunday 7 P.M.
\$3.50 Weekdays & Sun. \$4.50 Fri. & Sat.
Dancing Nightly to "The Travelers"
Billy Rome, Pete Astor & Jeanne
Reservations-(914) EL 7-2500

JUNE DRAFT CALL
The Selective Service System said it would order about 9,000 young men with lottery numbers 1-through-35 to report to the Army in June.
RICCI'S DINER
113 Park Ave.
Lyndhurst, N.J.
935-2850
ICE CUBES
SOLD HERE ALSO

IN NUTLEY IT'S THE PARK PUB
Where the Nicest People Meet for a Good Drink Good Food, and a Congenial Atmosphere.
ENTERTAINMENT EVERY FRIDAY & SATURDAY EVENING
431 KINGSLAND ST. NUTLEY, N.J. (Opposite Hoffman-La Roche)
HAPPY HOUR 4 to 6 P.M.
Parking also permitted behind Frank's Diner (next door) after 4:00 P.M. thru the courtesy of the Trotts

Swing Down Memory Lane
MURRAY'S PUB PROUDLY PRESENTS...
Coming Sat. June 3 & 10
THE CLANCY BROS.
EVERY MON. THE DORNAN BROS.
Every Tuesday LIVE IRISH ENTERTAINMENT
Wed.-Fri.-Sun. CHANG LEE & THE ZODIACS
SAT. Pic & Stic
MURRAY'S PUB
2 MONTGOMERY STREET • BLOOMFIELD • 748-6696
GREAT FOOD
SHRIMP IN A BASKET, PIZZA, PACKAGE GOODS

BAMBERGER'S BLOOMFIELD WAREHOUSE SALE

OPEN TO THE PUBLIC
SPECIAL

LIVING ROOM FURNITURE

	NOW
Traditional sofas in velvet. Orig. \$425.	\$266
18 antique white velvet sofas. Orig. \$400.	\$199
8 Kroehler traditional sofas. Orig. \$450.	\$266
4 Broyhill 103" tufted sofas. Orig. \$550.	\$325
Mediterranean and Provincial sofas. Orig. \$365.	\$188
Colonial 90" Hercules® sofas. Orig. \$365.	\$250
Colonial style lovesets. Orig. \$185.	\$115
Colonial style 76" sofas. Orig. \$215.	\$139
3 piece maple and Hercules® set. Orig. \$645.	\$450
2-pc. white velvet sectional. Orig. \$675.	\$445
90" chrome trim sofa. Orig. \$320.	\$225
Selig modern sofas. Orig. \$400.	\$270
3-pc. modern velvet sectional. Orig. \$595.	\$360

OCCASIONAL FURNITURE

	NOW
Storage tables. 3 styles. Orig. \$125-\$140.	\$69
Wall units. Originally \$195 to \$225.	\$150
Walnut and iron wall units. Orig. \$150.	\$100
Wrought iron and glass tables. Orig. \$175.	\$129
Curio cabinets. Orig. \$125 to \$175.	\$85 to \$125
Storage poe tables. 4 styles. Orig. \$80.	\$48
Italian prov. room dividers. Orig. \$325.	\$235
3-pc. walnut wall units. Orig. 3 for \$290.	3 for \$200
Chrome and glass tables. Orig. \$80.	\$63
Walnut tables. Orig. \$75.	\$60
Iron or chrome etageres. Orig. \$190.	\$100
Colonial Boston rockers. Orig. \$50.	\$29
Colonial storage tables. Orig. \$125.	\$69
Solid pine tables, 6 styles. Orig. \$65.	\$45
Solid pine trestle desks. Orig. \$150.	\$95

BEDROOM, DINING ROOM FURNITURE

	NOW
3-pc. solid oak bedroom. Orig. \$365.	\$295
Boys' maple correlated bedroom. Orig. \$99.	\$72
3-pc. traditional bedroom. Orig. \$400.	\$295
Pine bedroom pieces. Orig. \$90 to \$100.	\$79
4-pc. French provincial bedroom. Orig. \$500.	\$365
4-pc. Lane modern bedroom. Orig. \$490.	\$387
5-pc. modern pecan bedroom. Orig. \$400.	\$290
6-pc. Mediterranean dining set. Orig. \$500.	\$365
6-pc. Italian prov. dining set. Orig. \$650.	\$550
5-pc. pine dining room. Orig. \$465.	\$365
6-pc. modern dining room. Orig. \$475.	\$355
Correlated bedroom pieces	25% Off Orig. prices

DOMESTICS, HOME FURNISHINGS

	NOW
Both, area rugs, irregular. If perf. \$3-\$6.	2 for \$4
Sheets, irreg. Twin-king. If perf. 7.25-15.50.	2 for \$6, 2 for \$14
Beach towels, irreg. Cotton terry. If perf. 3.50.	\$2
Bath towels, irreg. If perf. 2.75 to \$4.	1.50
Bed pillows, standard, queen, king size. Orig. \$8-\$30.	\$4-\$12
Famous make wall clocks. Orig. \$20-\$60.	\$10-\$30
China and ironstone dinner sets	30% to 50% Off Orig. prices
Bedspreads, many with matching draperies	20% to 50% Off Orig. prices

TV, STEREO AND APPLIANCES

	NOW
Portable color TV's. All 1-of-a-kind. Orig. \$350-\$450.	\$279
Personal size portable TV's. Orig. \$80-\$100.	\$65
Big screen TV's. Famous makes. Orig. \$130-\$150.	\$99
Portable color TV's. 1-of-a-kind. Orig. \$300-\$350.	\$239
Black-and-white TV's, 2 sizes. Orig. \$100-\$130.	\$79
AM/FM/FM stereo, solid state. Orig. \$140.	\$95
2-speed automatic washer. Orig. \$235.	\$129
Norge 19 cu. ft. refrigerator. Orig. \$360.	\$260
22 cu. ft. side-by-side. Orig. \$550.	\$349
Westinghouse 17 cu. ft. refrigerator. Orig. \$360.	\$225
5,000 BTU air conditioners. Orig. \$150.	\$90
6,000 BTU air conditioners. Orig. \$180.	\$105
Color TV's, clearance. 1-of-a-kind	\$50 to \$200 Off Orig. prices
Famous make vacuums, sweepers, polishers.	10% to 40% Off Orig. prices
Famous make small appliances	10% to 40% Off Orig. prices

RUGS

	NOW
9x12' Oriental design rugs. Orig. \$125.	\$79
4x6' decorator rugs. Orig. \$53-\$66.	\$33
8'6"x11'6" wool pile rya rugs. Orig. \$175.	\$88
6x9' wool pile rya rugs. Orig. \$125.	\$58
9x12' polyester pile rugs. Orig. \$100.	\$55
9x12' nylon pile textured rugs. Orig. \$70.	\$38
6x9' nylon pile rugs. Orig. \$50.	\$28
Shag ovals for 6x9' area. Orig. \$75.	\$48
8'6"x11'6" tubular braid ovals. Orig. \$60.	\$44
8'6"x11'6" tubular braid ovals. Orig. \$75.	\$55
9x12' remnant rugs. Orig. or if perf. \$55-\$80.	\$30
9x15' to 12x21' remnant rugs. Orig. or if perf. \$90 to \$180.	\$68 and \$88
6x9', 9x12' wool pile rugs. Orig. \$140-\$240.	\$66 to \$148
*All remnant rugs are one-of-a-kind and subject to prior sale.	

BROADLOOM INSTALLED*

	NOW
Our own nylon pile bold texture. Orig. 9.99 sq. yd.	7.99
Lees Acrilan® acrylic pile, random shear. Orig. 11.99 sq. yd.	9.69
Our own nylon pile plush velvet. Orig. 8.99 sq. yd.	7.99
Evans-Black acrylic pile velvet. Orig. 11.99 sq. yd.	8.99
Evans-Black Dacron® polyester pile shag. Orig. 11.99 sq. yd.	8.99
Lees Acrilan® acrylic pile texture. Orig. 10.99 sq. yd.	8.99
Evans-Black acrylic pile plush velvet. Orig. 14.99 sq. yd.	8.99
Monticello's Kode® polyester pile plush. Orig. 10.99 sq. yd.	9.39
Evans-Black acrylic pile plush velvet. Orig. 15.99 sq. yd.	10.99

*Sale prices include custom tackless installation, wall-to-wall, over sponge rubber padding. There is an additional labor charge for custom stairwork and for installations of less than 16 square yards. Please bring your room measurements with you.

LAMPS

	NOW
Chain and ceiling lamps. Orig. \$35-\$50.	\$20 to \$25
Colonial table lamps. Orig. \$40-\$60.	\$25 to \$30
Mediterranean table lamps. Orig. \$30-\$60.	\$20 to \$35
Cane lamps, floor, table. Orig. \$40-\$65.	\$20 to \$40
Famous make lamps. Orig. \$70-\$110.	\$59 to \$95

Bamberger's

COME BY CAR, BUS OR SUBWAY: HERE'S HOW TO GET TO OUR BLOOMFIELD WAREHOUSE AT FRANKLIN ST. AND WATSESSING AVE.



In an effort to make parking more convenient and less of a disturbance, Bamberger's has set aside special free parking lots for this sale and will provide continuous free shuttle bus service between these lots and the warehouse. Follow the Bamberger signs to these parking areas as indicated on the map. Please observe local parking ordinances and do not park in areas not designated as Bamberger parking. After you shop, you can drive right to the warehouse and pick up your purchase.

FOLLOW THE MAP AND COME BY CAR: HERE'S WHERE TO PARK FREE

1. Our own parking lot right at our Bloomfield Warehouse
2. GM parking lot adjacent to our Bloomfield Warehouse
3. Westinghouse parking lot at Arlington and Watseessing Avenues
4. City Subway parking lots on Branch Brook Drive across from Branch Brook Park

TAKE THE BUS

From downtown Newark, take PS Bus No. 30 to warehouse. From suburbs, take PS Bus No. 20, No. 29, No. 60, No. 82, No. 96, No. 114, No. 116 and transfer at Bloomfield Center to No. 30 Bus, or take No. 6 Crosstown Bus to Franklin St. and transfer to No. 30 Bus.

TAKE THE CITY SUBWAY: to Franklin Ave. Station (last stop) and hop on our free shuttle bus to the warehouse.

MISCELLANEOUS

	NOW
Dinette sets. 3, 5, 7 pieces. Orig. \$75-\$500.	\$40-\$300
Metal wardrobes, chinos, bases. Orig. \$40-\$130.	\$25-\$75
Steel folding table, 36x72". Irreg. If perf. \$26.	\$14
Grills and hibachis. Regularly \$8 to \$40.	\$5-\$20
Lawn mowers. Toro, SupreMacy, more. Orig. \$80-\$230.	\$60-\$150
Summer furniture, aluminum, redwood. Orig. \$6-\$75.	\$4-\$50
Smith-Corona electric typewriter. Reg. \$238.	\$189.95
Famous make luggage for men, women	20% to 50% Off Orig. prices
Large reproductions. Orig. \$4 to \$40.	\$2 to \$20
Framed mirrors. Orig. \$15 to \$80.	\$9 to \$40
Large framed originals, oils. Orig. \$30 to \$140.	\$20 to \$70

BEDDING AND SLEEP FURNITURE

	NOW
Box springs. Twin, full. Orig. \$40-\$70.	\$30
Extra firm quilted mattress. Orig. 99.95.	\$75
4-pc. Hollywood bed set. Orig. \$130.	\$90
Stearns & Foster King size set. Orig. \$320.	\$220
Simmons super-firm mattress. Orig. \$90.	\$58
Simmons quilted mattress. Orig. \$75.	\$52
Extra firm mattresses. Twin, full. Reg. \$60.	\$38
Colonial style sofa bed. Reg. \$295.	\$225
Queen size Hide-A-Beds®, velvet. Orig. \$425.	\$288
Kroehler queen size sofa bed. Orig. \$525.	\$360
Herculan® colonial sofa bed. Orig. \$425.	\$277
Just 4 Eclipse chair beds. Orig. \$250.	\$165
Famous make sofa beds.	25% to 50% Off Orig. prices

RECLINERS, CHAIRS, ROCKERS

	NOW
Brown vinyl recliners. Orig. \$130.	\$77
Italian provincial recliners. Orig. \$140.	\$100
Stratolounger recliners. Orig. \$140.	\$88
Danish modern Stratolounger. Orig. \$175.	\$125
Recliners and swivel chairs. Reg. \$140.	\$88
Stratolounger pillow-top recliner. Orig. \$140.	\$88
20 Imported velvet chairs. Orig. \$195.	\$88
Velvet accent chairs, 2 styles. Orig. \$85.	\$69
Herculan® swivel rockers. Orig. \$125.	\$88
Upholstered living room chairs. Orig. \$80.	\$55
Men's club chair, tweed. Orig. \$95.	\$77

CASUAL AND SUMMER FURNITURE

	NOW
Mr. and Mrs. vinyl chairs. Orig. \$210.	\$125
5-pc. redwood seating group. Orig. \$125.	\$85
6' redwood picnic set. Orig. \$55.	\$39
Chaises, chairs, rockers. Orig. \$6 to \$40.	\$5 to \$20
5-pc. redwood picnic set. Orig. \$85.	\$70

SAVINGS FROM OUR BUDGET STORE

	NOW
Mattresses, box springs. Reg. \$50-79.95.	\$29
15 queen size mattress/box spring sets. Reg. \$239.	\$119
Hollywood bed set by Knight of Rest. Reg. \$100.	\$75
9x12' rugs. Many textures, colors. Reg. \$85-\$100.	\$25
Large broadloom rugs, 9x15'-12x15'. Reg. \$120-\$200.	\$58
12x15' to 12x21' broadloom remnants. Reg. \$140-\$300.	\$78

Quantities are limited and subject to prior sale—all sales final. Many items one-of-a-kind, some as is, some slightly scratched. All TV's, Major Appliances and Air Conditioners are warranted mechanically perfect. No phone, mail or holds. Take your purchase with you and avoid delivery charge. Sorry, there are no C.O.D.'s, but Credit Representatives will be present at the Warehouse to help you open a Bamberger's Charge Acct.

OPEN SATURDAY FROM 9 A.M. TO 6 P.M. FREE PARKING
BAMBERGER'S BLOOMFIELD WAREHOUSE, JUST OFF BLOOMFIELD AVENUE AT WATSESSING AVE. AND FRANKLIN STREET, BLOOMFIELD